

QUOTE

Heaven gives its favorites—early death.
—George Noel Gordon, Lord Byron

The Chelsea Standard

25¢
per copy

ONE HUNDRED-FIFTEENTH YEAR—No. 21

CHELSEA, MICHIGAN, WEDNESDAY, OCTOBER 24, 1984

22 Pages This Week



SEWER LINE INSTALLED: Village crews put in a sewer line extension along Hayes St., last week. Shown at work are Dan Rosentreter, Ellsworth Petsch (in machine), Todd Newhouse and Adrian Saarienen.

Village Treasurer Appointment Goes To William Storey

William E. Storey of 216 Jefferson St., a retired Michigan Bell Telephone Co. employee, has been appointed Chelsea village treasurer to succeed Mary M. Harris who resigned Sept. 6.

The appointment was approved unanimously by the village board of trustees at their Oct. 16 meeting.

"I haven't received any official notice but I'll take your word for it that I have been appointed," Storey told a Standard reporter. "I agreed to take the job, and will as soon as somebody tells me that I'm supposed to start."

The position pays \$200 a month and is elective. Storey will serve as an appointee until the March, 1985, village election. He would have to run in that election to keep the position.

"I honestly can't tell you whether I will be a candidate in March," Storey said. "I'll see how things go during these next months, and then make up my mind whether I want the job for another two years."

"I see the treasurer as being responsible for collecting and accounting for money, and that's it. It's something that has to be done, and I have agreed to do it on a trial basis."

Storey, 61, retired from Michigan Bell two years ago. He is presently a partner in an Ann Arbor consulting firm, Prieskorn and Storey, which specializes in data communication.

He has previously served as Chelsea's civil defense director, a member of the village board of trustees, and a member and president of the board of education.

He was a charter member of the Chelsea Jaycees and has been active in the Chelsea Methodist church for 25 years. He is a graduate of Michigan State University and a retired major in the U. S. Marine Corps.

Storey and his wife Jean have three children—Sarah White of Tecumseh, James Storey, a Marine Corps captain in Quantico, Va., and John Storey of Mesa, Ariz.

"We came to Chelsea in 1950 and have found it a great place to live," Storey said. "I feel I owe the community something, even though I've never worked here. I will respond positively to the appointment as treasurer. I don't have any axes to grind. I believe I'm qualified for the position, and I'll try it out."

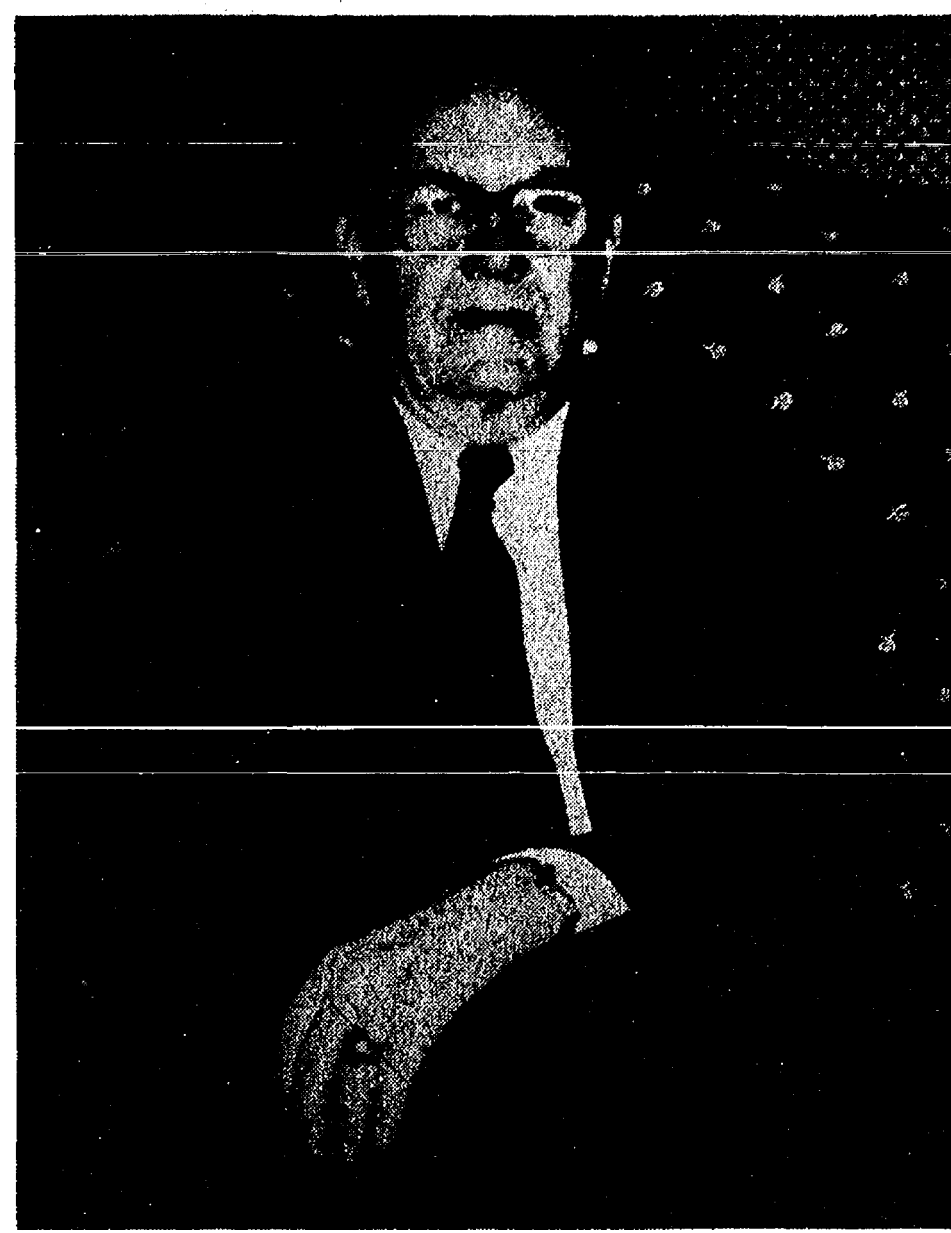

WILLIAM E. STOREY

Chelsea Choir Dept. Plans Concert Oct. 25

Chelsea Choir Department will hold a combined concert on Thursday, Oct. 25, at 8 p.m. in the high school auditorium. The concert will feature the Beach school choir, Chelsea High school choir, and small ensemble groups, Contemporaries and Madrigals.

The Beach choir was originally scheduled to hold a concert at Beach on Nov. 1. Since the choir is only meeting first semester, the Oct. 25th concert will be their only performance in an all-choir department concert.

Because of the Beach choir's small size, it will perform a short musical for the elementary schools this year.

On Oct. 25, the Beach choir will perform: "You're a Good Man, Charlie Brown" with artwork by Trevor Harding and Andy Maynard, "Fifty Nifty United States," and "Voice from a Dream."

Chelsea High school's choir will sing "Sanctus," "Ezekiel Saw the Wheel," "Beautiful World," "Take Time for Love," and "Selections from Oliver."

The combined choirs will perform the Chelsea Alma Mater and "Today." Vocal music director, June Warren, will conduct both choirs in this production.

This year's Contemporaries are Cathy Basso, Marie Bullock, Kelly Burke, Jeanne Castillo, Carrie Collinsworth, Becky Finch, Lori Jedge, Becca Lee, Karen Moore, Dawn Olson, Carol Palmer, Dede Petsch, Lisa Smith, Phoebe Strong and Amy Wolter.

Contemporaries will perform "Rainbow Connection," "Hush-a-Bye," "Fantasy," and "Theme From Mahogany."

The Madrigals are Tom Carlson, Dale Cole, Bobby Gimney, Chris Herter, Mark Henson, Tucker Lee, Phil Shures and Norman Weber. They will perform "Dry Bones," "Shenandoah," and "Toot Toot Tootsie."

Sheri Lawton will be accompanist. (Continued on page six)

Contract Awarded To Complete Work At Industrial Park

E. W. Garlick Construction Co. of Ann Arbor has been awarded an additional \$170,409 contract to complete development of streets and utilities in Chelsea's industrial park.

Garlick was the low bidder at \$465,000 on an initial contract to do about 75 percent of the work required under so-called "Phase I."

"They have done an excellent job out there," village administrator Frederick Weber told the Chelsea village board. "They have worked hard and well, and I think they deserve the opportunity to finish what they started."

Weber said the Phase II contract of \$170,000-plus will be "substantially complete"

development of the industrial park. Most of the work will be done this fall, but some asphalt street paving will have to wait until spring because of the weather.

Meanwhile, BookCrafter's, which is constructing a fulfillment house as the first business in the industrial park, plans to have the facility operating by the first of the year, a bit behind schedule but not by much.

"I think it's safe to say we'll be in there by Jan. 1, and I hope it will be a month or so earlier than that," said Charles Presley of BookCrafter's.

"Construction of the building is on schedule, and all we will need is a paved road leading to it. We plan to pave the parking lot dur-

ing the next few weeks. The village has assured that the road will be completed, so it looks like we are all set."

(The paving that will be deferred until spring does not involve the BookCrafter's building.)

The fulfillment house, a 150 by 200 foot structure measuring 30,000 square feet, is being built of prefabricated sheet metal over a steel framework.

About 30 persons will be employed initially in the book storage-fulfillment operation, which is a new venture for BookCrafter's. Long-range plans call for quadrupling the facility to 120,000 square feet, but no timetable for expansion has been set.

One of the organizations, partly funded by Chelsea United Way is the Washtenaw county chapter of the American Red Cross. This year, the Red Cross will ask for an allocation of \$8,884, said Julie Frohaska. Last year, the Red Cross received \$8,200 from United Way.

The Washtenaw county chapter operates on a total budget of \$487,016. Their proposed budget for next year is \$588,731.

In general, the Red Cross mission is "to improve the quality of human life; to enhance self-reliance and concern for others; and to help people avoid, prepare for, and cope with emergencies," reads a letter written by chairman Daniel Harsh.

In Chelsea, the Washtenaw county chapter has provided safety and blood services and service to military families and veterans.

Chelsea Community Hospital used 1,094 units of Red Cross blood and blood components. Volunteer instructors conducted 54 classes in Chelsea in First Aid, CPR, life saving and swimming. 804 Chelsea residents were certified in these courses. In 1983, volunteers only conducted 32 classes, certifying 265 people.

An additional 183 residents were certified in other classes. That figure has increased from last year's 79.

Forty-eight military families were assisted in Chelsea and nine emergency communications made. Last year, 37 families were helped. Two families were helped with food, clothing and lodging because of family house fires. Ten Chelsea families received financial assistance in the Heat Bank program.

Examples of aid to military families are a Chelsea brother and sister in the Navy who were

(Continued on page two)

Orchestras Plan Fall Concert

Chelsea High School Orchestra and the Beach Middle School Orchestras will open their concert season with a performance Tuesday, Oct. 30 at 8 p.m. in the high school auditorium. This concert will feature the string sections in works by the Baroque period composers Bach and Corelli. The "Christmas" Concerto No. 8 by Arcangelo Corelli is scored for three soloists with string orchestra accompaniment. Soloists will be Dena Stevens and Marcie Kyte, violinists, and Kathy Jorgensen, cellist.

Each orchestra will play music from Bach's Brandenburg Concerti; the high school playing the third movement of Brandenburg No. 3, and the middle school playing the first movement of No. 5.

More modern pieces to be performed include Modest Moussorgsky's "Hopak from The Fair at Sorochinsk," and Jacques Offenbach's "Can-Can from Orpheus." The program will end with the combined groups playing "Festival for Fiddlers" and "Walking Basses."

A dessert reception, furnished by the orchestra parents, will follow the concert.

Chief Criticizes Sign Placement

Village police chief Lenard McDougall likes the idea behind the new system of turns on M-52 (Main St.) through Chelsea but is unhappy with the sign placement.

"I don't understand why they didn't put the signs up where drivers can see them," McDougall said, "and that means right underneath the traffic lights at Middle and Park Sts."

"Anybody unfamiliar with the village who is driving through town on M-52 ought to be looking at those signal lights, and not

glancing around to try to see turn signs stuck out to the side.

"Actually, if they see those signs, they probably are doing a poor job of driving."

The signs prohibit left turn off Main St. in either direction at both Middle and Parks Sts. between 3 and 6 p.m.

Taken down were previous signs which prohibited right turns on red lights. Such turns are now legal at all times when traffic is clear.

Signing on Main St. is the responsibility of the Michigan Department of Highways and Transportation, because it is a state route. Local authorities have no say about where the signs are put.

"I think the idea to try to move traffic faster along Main St. is a good one," McDougall said, "and I'm all for it, but I sure don't like the way they've gone about doing it."

"I guarantee you, five out of every six drivers we (village police) stop for making an illegal left turn will tell us that they didn't see the sign, and they'll almost all be honestly correct. That gives us a very difficult enforcement problem. How can you arrest somebody for failing to see a sign placed in a position where he shouldn't have seen it if he was looking where he was supposed to be?"

"Those signs belong right up there under the lights where drivers will see them if they are paying attention."

(The signs probably won't be a (Continued on page six)



CHANGING SIGNS: The signs controlling turns at the Middle and Park St. intersections with Main St. are being shuffled by the state Department of Highways and Transportation in an effort to speed up the flow of M-52 traffic through town. Left turns will be prohibited between 3 and 6 p.m. Right turns on red will be allowed at all times provided traffic is clear.

Chelsea United Way Reaches 51% of Campaign Goal

Chelsea United Way has reached 51% of its \$65,000 goal.

Commercial establishments have pledged 50% of a \$15,000 goal. In the industrial segment of the campaign, Chrysler and BookCrafter's have met or exceeded their goals, said Scott Tanner, campaign chairman. Dana Corp., Chelsea Milling Co.,

and Federal Screw Works will be contacted this week.

The latest phase of the campaign are the coupons run in this issue of The Standard.

"We're beginning the coupons so that anyone who has been missed can make a donation. It's to help us meet the rest of the goals," said Tanner.

OUR GOAL

\$65,000

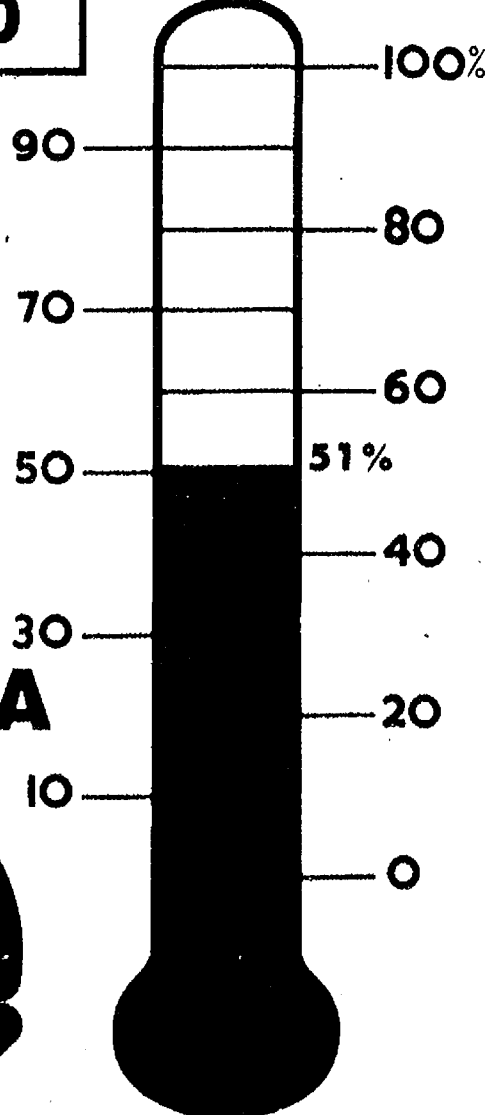

CHELSEA



United Way

Established 1871 Telephone (313) 475-1371

The Chelsea StandardWalter P. and Helen May Leonard, Publishers
USPS No. 101-720

Published every Wednesday at 300 N. Main Street, Chelsea, Mich. 48118, and second class postage paid at Chelsea, Mich. under the Act of March 3, 1879. Postmaster: Send address changes to The Chelsea Standard, 300 N. Main St., Chelsea, Mich. 48118.

Subscription Rates (Payable in Advance)

In Michigan:	Outside Michigan:
One year in advance: \$10.00	One year in advance: \$12.50
Six months: \$6.50	Six months: \$8.00
Single copies mailed: \$.50	Single copies mailed: \$.75

MEMBER
NATIONAL NEWSPAPER
Association - Founded 1865
National Advertising Representative:
MICHIGAN NEWSPAPERS, INC.
827 N. Washington Ave.
Lansing, Mich. 48906**JUST REMINISCING**

Items taken from the files of The Chelsea Standard

4 Years Ago . . .

Thursday, Oct. 30, 1980—

The Chelsea boys cross country team placed third from a field of 21 teams at the Napoleon Regional last Saturday, Oct. 24, to qualify as a team for the Class B State Meet to be held at Oxford this Saturday.

Following nearly a week of cold, wet blustery days and nights, Mother Nature finally gave us a taste of winter early Monday evening. Beginning as sparse snow flurries dancing toward the leaf-covered ground, within a couple of hours the area was being bombarded with large white flakes. By 11 p.m. or so, the chilling white stuff covered the grounds and made the highways slick.

The October meeting of the Chelsea Athletic Boosters was an overwhelming success as more than 50 parents and friends of the athletic program were in attendance.

Elected to the Board of Directors were Tom Dault, Sherry Drew, Arlene Grau, Lloyd Keezer, Dan Murphy, Kay Poljan, Pat Roberts, Carol Slater, Art Steinaway, Mike Sweet and Ted Wilson.

14 Years Ago . . .

Thursday, Oct. 29, 1970—

Gerald D. Grohnert, Dexter attorney who retains law offices at 3212 Alpine St., Dexter, has announced his association with George W. Parker, Ann Arbor attorney. Parker will open and operate a new Chelsea office for the firm in the former Knights of Columbus building at 105 N. Main St. on Monday, Nov. 2.

An accident involving two

horses and an automobile occurred late Monday afternoon, Oct. 28 on Jackson Rd. at Baker Rd., Washtenaw County Sheriff's Department officials report.

The auto, driven by 67-year-old Pearl Virginia Menge, 8888 Roe Rd., Chelsea, was westbound on Jackson Rd. at 40 mph, when she struck two horses which were crossing the road. The horses, which belonged to Preston Cowell, were roaming free at the time of the accident.

Chelsea High school has 14 clubs from which students may choose this year. Among those clubs are FHA and TRA, Journalism, French and Latin clubs, and Projectionists.

Chelsea School District will be offering free and reduced rate lunches to certain students in the district this school year, in conjunction with the National School Lunch Program and the School Breakfast Program, superintendent of schools Charles Cameron announced this past week.

24 Years Ago . . .

Thursday, Oct. 27, 1960—

Sylvan Township Supervisor Maurice Hoffman announced this week that the tax rate per \$1,000 of assessed valuation in the township this year will be \$57.00. This is an increase of \$8.40 over last year's rate which was \$48.60.

Vice-President Richard M. Nixon is campaigning in Michigan today and his schedule calls for his train to pass through Chelsea at 10:45 a.m. after a half-hour stop at Ann Arbor.

Because of flagrant disregard of business ethics by many door-to-door salesmen or peddlers, Chelsea Village officials advise Chelsea residents that to protect themselves and others they should demand that the salesman show a permit secured from the village clerk. If the salesman fails to produce proof that he has such a permit, the Chelsea Police Department should be notified at once.

People who have access to a telescope or binoculars may wish
(Continued on page eight)**WEATHER**

For the Record . . .

	Max.	Min.	Precip.
Wednesday, Oct. 17	67	40	.03
Thursday, Oct. 18	65	43	.15
Friday, Oct. 19	66	50	.00
Saturday, Oct. 20	63	47	.00
Sunday, Oct. 21	60	39	.22
Monday, Oct. 22	62	42	.00
Tuesday, Oct. 23	63	35	.00

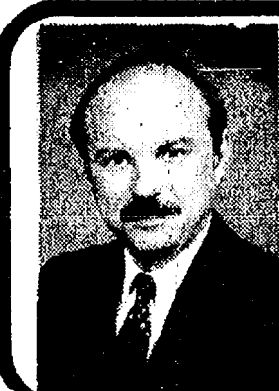
Talking it OutWith
JOHN W. MITCHELL
Owner-Director**Staffan-Mitchell**
FUNERAL HOME**DO WIDOWERS NEED HELP?**

A respected minister we know quotes scripture appropriately to make his point. Borrowing a page from his text, the following passage of Genesis comes to mind:

"It is not good that the man should be alone . . ."

So, too, after a man loses his life's mate, his dearly-loved companion, he should not be left alone. No, we do not mean that he should hastily re-marry. We mean his friends should not forsake him because his status has changed; because he is now a widower.

In our couple-oriented society, the widower is disadvantaged by his singularity. Make him welcome as before. Share your hospitality with him as you did before. Go out of your way a little to seek his company, his conversation. Help make his grieving easier by sharing with him your presence and caring, as we know you do.

This "reaching out" by you will be important to him immediately after the funeral and for many months to come.

Staffan-Mitchell
FUNERAL HOME

Since 1862

124 PARK ST.

PH. 475-1444

MEMBER BY INVITATION



NATIONAL SELECTED MORTICIANS

MICHIGAN MIRROR
By Warren M. Hoyt, Secretary, Michigan Press Association**Workers' Comp Rates Cut By 43 Percent in Three Years**
The cost of workers' compensation insurance to business has been cut by 43 percent since the system was reformed three years ago, insurance commissioner Nancy Baerwaldt reported recently.

The reforms, which require more competition in the insurance market, will probably mean costs will come down even more as long as companies aggressively shop for the lowest rates, Baerwaldt said.

She made her comments in releasing the first report on the State of Competition in the Insurance Industry, which determined reasonable competition did exist in 1983—the first full year of open competition—as is required by law.

About 40 percent of the state's business payroll is covered by insurance, with the rest of the businesses covered by self-insurance or group self-insurance plans.

Although final figures will not be available until after March when insurance companies file annual reports, Baerwaldt estimated businesses will pay \$493 million in premiums in 1984, compared to \$859 million in 1981.

Meanwhile, the report found insurers were paying higher percentages of their premiums in benefits: to 79 percent in 1983 compared to 55 percent in 1982.

Baerwaldt said most insurers could operate at a profit even if loss ratios were as much as 80-90 percent.

"The reforms which the Legislature passed have worked better than they must have imagined," she declared.

She added the amount which costs can continue to cut in large part "depends on the consumer. If they don't shop around, they probably won't fall much more. But if they aggressively shop, we will see rates fall."

The report found that there are wide variations in the rates charged by insurers and that some businesses could reduce costs by as much as 40 percent by changing insurers.

Baerwaldt said that indicates the rates of some insurers are still too high and, while some rates may be offset by credits, those can be discriminatory.

She said in 1984, insurers should be studied by individual types of risk.

The report further found that other defects in competition include the concentration of

Uncle Lew from Lima Says:

DEAR MISTER EDITOR:

The fellers got to talking about art during the session at the country store Saturday night, and they got right fanatic on the subject. That is to say, they jumped in their saddles and rode off in all directions.

It was Ed Doolittle that came with a report where a Lost Angeles artist had made a sculpture of 50 steel I beams set at all angles in three feet of concrete on a five foot base of sand in a park in Lewiston, N. Y. He sculpted the piece by dropping the beams 100 feet into the concrete. When a reporter ask about his \$20,000 work of art, the feller said he wanted somepon that was not made "in a planned way," that he wanted "to let chancet into the art."

Ed said he don't know nothing about art and he gits that mixed up, but this was the first time he had heard of letting art fall where it will. Even artists that float colored sheets around islands and bury Cadillacs nose first up to their middles along the highway put some planning in their creations, was Ed's words.

Bug Hookum said he had no trouble with beam drop sculpture. Actual, Bug said, it says a lot to him. A heap of what passes fer important work in this country is left to chancet, Bug allowed, and maybe that's what the artist was telling us. Farthermore, chancet does as good a job as planning in more cases than we relize. Fer instant, Bug went on, we are gitting a lesson in language from all the names we are giving what we call convenience stores that are popping up everywhere. By chancet, he said, the 7-Eleven folks started a move that can help us communicate better. We got store names like "Quik Shop," "Kash 'n Karry," "Pak 'n Sak," and he had heard of a chain in West Virginia called "Poke 'n Tote," which Bug said he took to mean customers could put stuff they buy in a bag and carry it out of the place.

General speaking, declared Clem Webster, sometimes it's best to let chancet in and sometimes it ain't. Fer instant, he said, Indiana did exactly the right thing last year when it passed a law making English the state's official language. Virginia has done this, Clem said, and ever state ought to. There was a move in Congress to adopt a amendment naming English as the country's official language, but politics being what they are, it has been buried this election year. But we can't leave this crazy bilingual business to chancet, Clem said, because nothing could do more damage quicker.

On the other hand, Clem went on, this country is helped, not hurt by the different ways we speak the same language. He had saw where some consulting firm is offering instruction in losing accents. The idea is that people doing business today don't want other people paying more attention to how they talk than to what they say. So the plan is fer everybody to sound like Walter Clondike. This, declared Clem, is an idee whose time ain't come. It's worst than the one that got started in Pittsburgh to teach English slang instead of plain English to foreign students in our colleges so they can talk to our slang-speaking students.

Yours truly,
Uncle Lew.**Halloween Party Plans**

(Continued from page one)

The parade will leave from the parking lot and circle the block on Middle, Main and Park Sts. Beach Middle school marching band will join the parade.

Cider and doughnuts will follow the parade at 7 p.m. with the announcement of the winners.

Last year, between 400 and 500 people came to the party. The Kiwanis Club expects as many this year, said Dave Pruess, project chairman.

Michael Scholtens Named V-P By Impell Corp.

Impell Corp. has announced the promotion of Michael J. Scholtens to vice-president and manager, Western Region, in Walnut Creek, Calif. Impell is a wholly-owned subsidiary of Combustion Engineering, Inc. of Stamford, Conn.

Impell provides computer-based engineering and management services and CAE/CAD systems and software to the world-wide utility and process industries.

Scholtens is a 1964 graduate of Chelsea High school and a 1968 graduate of the U.S. Naval Academy in Annapolis, Md. He is the son of Mr. and Mrs. Ross Scholtens of Chelsea.

United Way

(Continued from page one)

informed of their father's hospitalization. The International Red Cross and U. S. State Department helped another resident locate his missing father.

DRAINS and SEWERS CLEANED ELECTRICALLY

SINKS SUMPS TOILETS **FLOOR DRAINS** **MAIN LINES** **STORM SEWERS**

PROMPT SERVICE

SEPTIC TANKS-Cleaned, Installed, Repaired
DRAINFIELD & OTHER EXCAVATING

• RESIDENTIAL • COMMERCIAL • INDUSTRIAL

BOLLINGER SANITATION SERVICE
PHONE (313) 475-2097

HALLOWEENMake-Up - Disguises - Costumes - Masks
Wigs - Decorations - Hair Sprays - Fake Blood
Treat Bags - Skeletons**1985 CALENDARS**WALL - PURSE - POCKET - DESK
APPOINTMENT BOOKS - YEARLY PLANNERS
MICHIGAN SCENES**COPYING SERVICE****CHELSEA OFFICE SUPPLY**

118 S. Main

Mon.-Fri. 9:30-5:30

Ph. 475-3539 or 475-3547

Sat. 9:30-4:00

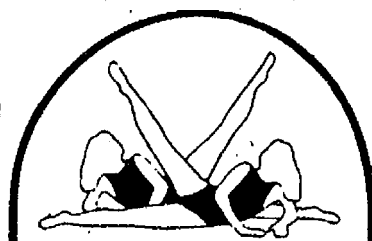
Tell Them You Read It
In The Standard**THE FITNESS CLUB**

JULIE VORUS, DIRECTOR

"The Workout that Works"

Stretch-Tone and Aerobicize

to contemporary music! Your body will take on new form and definition as you condition all of the major muscle groups at every class. You'll experience renewed energy and a greater sense of well-being while you work your way to fitness. The Fitness Club is endorsed by an orthopedic surgeon and is designed for all ages and levels. All classes are open to co-ed enrollment - couples or singles.

CHELSEA FITNESS CLUB

Mon. & Wed. 6:15-7:15 p.m. South School gym

Tues. & Wed. 7:30-8:30 p.m. Chelsea Methodist Church

4:10-5:10 p.m. 128 Park St. High School Media Center

SESSION II Oct. 29 - 6 wksFull Session: \$2.50/hr.
Partial Session: \$3.00/hr.
Drop In: \$3.50/hr.**North Lake Fitness Club**

NORTH LAKE METHODIST CHURCH

14111 North Territorial

*Mon. & Wed. 9:00-10:00 a.m. Educational Building

*Fri. NEW CLASS 9:00-10:00 a.m.

Tues. & Thurs. 6:30-7:30 p.m.

7:30-8:30 p.m.

*Babysitting - North Lake a.m. classes only - \$1.00 one child, \$1.50 for two.

ELECT**RICHARD E. CONLIN FOR PROBATE JUDGE**

- LEADERSHIP
- EXPERIENCE
- INTEGRITY

- LIFETIME RESIDENT OF WASHTENAW COUNTY
- VIETNAM VETERAN, U.S. MARINES
- PARTNER IN LAW FIRM OF CONLIN, CONLIN, MCKENNEY AND PHILBRICK
- MARRIED, FATHER OF 5 CHILDREN

GENERAL ELECTION
NOVEMBER 6, 1984Paid for by the Richard E. Conlin for Probate Judge Committee.
Jack Gunn Treasurer 3600 Fox Hunt - Ann Arbor, MI 48104

Church Women United Plan World Community Day Nov. 2

Chelsea's Church Women United will hold World Community Day at North Lake United Methodist church, 1411 North Territorial Rd., Friday, Nov. 2.

The day will start at 9:45 a.m. with fellowship. Ladies of the church will serve juice, coffee and cake.

Arlene Schroen of St. Paul United Church of Christ is in charge of the program. The theme is "A Place Called Home." She will be assisted by women from other churches.

All Christian ladies of the community are invited to join in this celebration and take part in the fellowship. Child care is available and no reservations are required.

Caring for Aging Relatives Discussion Group Offers Help

"Caring for Aging Relatives" can be overwhelming both emotionally and physically. It can be very helpful to express one's feelings, describe one's problems, and share one's solutions with others who are also taking care of a relative who is chronically ill.

Child and Family Service is offering a discussion group to be held the first Monday of each month, from 1 to 3 p.m., at 118 S. Washington, Ypsilanti. The next meeting of the "Caring for Aging Relatives" group will be Monday, Nov. 5, 1 to 3 p.m.

For information, registration, or assistance with transportation or respite, please call Phyllis Herzog at 483-1887. Donations to the Older Adult Program will be accepted. Refreshments will be served.

Botanical Gardens Plan Fall Sale of Herbs, Flowers

Friends of the Matthaei Botanical Gardens will hold their annual Fall Sale on Saturday, Nov. 3, from 9 a.m. to 4 p.m. in the auditorium of the gardens at 1800 N. Dixboro Rd., Ann Arbor. Once again there will be a wide assortment of different types and sizes of wreaths decorated with dried herbs and flowers. The types of backgrounds will include artemisia, magnolia, grapevine, Spanish moss, straw, dusty miller, sage, rice grass and bamboo.

New items will include pine cone baskets, serving trays and matching napkins with botanical designs, shuttles decorated with herbs and dried flowers, herb decorated straw hats, herb mixes, botanical wrapping paper and cards.

Patrons from the years past will also welcome familiar items such as plants, wicker baskets filled with dried flowers and herbs, potpourris, herb teas, cinnamon stick arrangements, herb vinegars, mulled wine mix, bouquet garni, and dried materials.

Members of the Friends of the Matthaei Botanical Gardens have been working all summer tending the herb gardens and harvesting materials this fall. Materials have been dried and used in the times offered for sale.

Proceeds from this annual sale will be used at the Gardens to develop both their public and educational role, and to assist financially in the development of the gardens and its programs.

For further information please call 764-1168.

Subscribe today to The Standard



Mr. and Mrs. Ronald Lee Landwehr

Annette Houle, Ronald Landwehr Wed at St. Mary's

Two hundred guests witnessed the marriage vows of Annette Mae Houle and Ronald Lee Landwehr at St. Mary's Catholic church on Saturday, Oct. 6.

The bride is the daughter of Mr. and Mrs. Donald J. Houle of 116 McKinley St. Ronald is the son of Mr. and Mrs. Duane H. Landwehr of 18000 Cavanaugh Lake Rd.

The Rev. Fr. Philip D'Puis and Deacon Richard Cesarz performed the 2 p.m. ceremony.

The bride wore a tea-length gown of ivory antique lace over a straight silk dress. The lace dress was a 1920's style with drop waist and sash and bow to the side and a matching hat. The bride carried a cascading bouquet of salmon roses and ivory carnations with trailing English ivy.

Renee Houle of Ann Arbor, the bride's sister and maid of honor, wore a royal blue chiffon dress also in the 1920's style. The tea-length dress had a drop waist with long white pearls. In her hair she wore one blue feather and royal silk ribbon on the side. Her bouquet consisted of a large white orchid surrounded by English ivy.

Bridesmaids were Sue Skittenhelm-Callaway of Ann Arbor, and Patrice Knickerbocker-Seymour of San Francisco, Calif. Their dresses and pearls matched the maid of honor's.

The bride's mother chose a straight, knee-length, burgundy silk dress with pleated shoulders. The bridegroom's mother wore a two-piece, royal blue, knee-length chiffon dress with a pleated neckline draping down the side.

McKenna Houle, niece of the bride, was the flower girl. Ryan Koch was ring-bearer.

Mr. and Mrs. David Bulson were gift-bearers during the ceremony.

Kurt Winans of Bath, Me., acted as best man. The bridegroom's brothers, Dennis Landwehr and Mike Landwehr of Grass Lake, were ushers.

Besides her duties as bridesmaid, Seymour acted as vocalist for the ceremony. She sang "Longer Than," "Just You and I," and "Endless Love."

A reception followed the ceremony at the Knights of Columbus Hall in Dexter. Marie Houle, cousin of the bride was in charge of the guest book.

The bride graduated from Chelsea High school in 1976. She works for M. David Lowe Employment Agency, in Houston, Tex. The bridegroom graduated from Chelsea High school in 1972 and is a builder in Houston.

The couple is making their home in Houston.



Mr. and Mrs. William Frederick Heimerdinger

Lucy Frances Bott, William Heimerdinger Exchange Vows

Lucy Frances Bott and William Frederick Heimerdinger were married Sept. 8 at the Zion Lutheran church in Ann Arbor.

Pastor Charles Akre of Zion Lutheran and Deacon Richard Cesarz of St. Mary's Catholic church of Chelsea performed the ceremony.

A reception at the Dexter Knights of Columbus Hall was attended by 200 relatives and friends. The wedding and groom's cakes were decorated by Marijo Bott of Brea, Calif., sister of the bride. The cake was cut and served by Cheryl Fischer of Whitmore Lake.

The couple traveled to the Canadian Niagara Falls for their wedding trip.

The bride is the daughter of Norman and Therese Bott of Boyce Rd. She graduated from Chelsea High school in 1979 and works at the University of Michigan in the Financial Operations department.

The bridegroom works at William's Sewer Service. He graduated from Pioneer High school in 1970. His parents are Cora Lee and the late Andrew Heimerdinger.

The bride wore a winter white gown trimmed with alencon lace at the throat, hands and hem. Her chapel-length veil was made of winter white illusion trimmed with lace and a ribbon of hand-made lace made by the mother of the bride. She carried a bouquet of off-white and coral silk roses with an ivy cascade which she had made.

The matron of honor, Mrs. Steven (Shelley) Robbins, wore a coral blouse with round neckline and long sleeves, and a plain rust-colored floor-length skirt. Attendants carried brass candle holders decorated with a single burnt orange rose and featuring off-white and rust ribbon cascade, also made by the bride.

Bridesmaids wore costumes similar to that of the matron of honor. They were Becky Armstrong of Chesapeake, Va., and the bride's sisters, Marijo Bott,

Mrs. David (Beverly) Cox of Jackson, and Mrs. Max (Jennie) Steffen of Pleasant Lake.

Dawn Sinclair of Ann Arbor assisted the bride. Janet Klakulak of Pinckney pinned on the flowers.

The bride's mother wore a steel blue street-length dress. The bridegroom's mother's dress was light blue.

Best man was Steven Robbins of Main St. Ushers were Robert Fischer, Jr., of Whitmore Lake; James Sinclair of Ann Arbor, the bridegroom's brother-in-law, John Klakulak of Pinckney; and the bride's brother, Steven Bott of Boyce Rd.

The Heimerdingers are making their home at 250 Wilkinson St., Apt. 215.

MICHAEL W. BUSH

C.P.A., P.C.
CERTIFIED PUBLIC ACCOUNTANT
8064 Main St., Dexter
Ph. 426-3045

Computerized Bookkeeping
Tax & Consulting Services
Personal Business, Farm,
Corporate

Monday-Friday, 9 a.m.-5 p.m.
Evening & Saturday appointments available



Pen and Ink Drawings
by Cathy J. Mulha

Have a house, business, or boat
sketched from a photograph.
Order Soon for Christmas!
call 475-9805

Senior Citizens Nutrition Program

Weeks of Oct. 24-Nov. 2

MENU

Wednesday, Oct. 24—Shepherd's pie, cranberry-Jell-O salad, date-muffin, pumpkin pie with whipped topping, milk.

Thursday, Oct. 25—Swiss steak, mashed potatoes, gravy, harvard beets, bread and butter, fresh fruit, milk.

Friday, Oct. 26—Turkey divan (broccoli and rice), peach-prune salad, roll and butter, tapoca pudding and raisins, milk.

Monday, Oct. 29—Spanish rice, lima beans, tossed salad, bread and butter, Boston creme dessert, milk.

Tuesday, Oct. 30—Pork cutlets, gravy, cauliflower au gratin, pear and cottage cheese salad, bread and butter, fluffy fruit pudding, milk.

Wednesday, Oct. 31—Cornflake breaded chicken, orange rice, Italian green beans, roll and butter, apple, Halloween cookies.

Thursday, Nov. 1—Meat loaf with gravy, mashed potatoes, buttered brussels sprouts, bread and butter, pineapple tidbits, milk.

Friday, Nov. 2—Baked fish fillets, egg sauce, buttered carrots, bread and butter, cole slaw,

cherry crisp, milk.

ACTIVITIES

Wednesday, Oct. 24—
10:00 a.m.—Ceramics.
10:30 a.m.—Blood pressure.
1:00 p.m.—Fitness.
1:00 p.m.—Bowling.

Thursday, Oct. 25—
1:00 p.m.—Quilting.
1:00 p.m.—Needlework.
1:00 p.m.—Kitchen band.
2:00 p.m.—Walking.
Newsletter.

Monday, Oct. 29—
9:30 a.m.—China painting.
1:00 p.m.—Bingo.
1:00 p.m.—Stained glass.

Tuesday, Oct. 30—
10:00 a.m.—Crafts.
1:00 p.m.—Euchre.

Wednesday, Oct. 31—
10:00 a.m.—Ceramics.
1:00 p.m.—Fitness.
1:00 p.m.—Bowling.

55th Birthday Honored

Mrs. Lee Weiss was hostess at her home for Mrs. John (Lillie) Hude honoring her 55th birthday on Saturday, Oct. 13. Eight guests enjoyed a decorated birthday cake and played games.



SPECIAL One Day Only SATURDAY, OCT. 27 11:00 a.m. to 2:00 p.m.

WOODEN TEDDY BEAR ORNAMENTS

Personalized Just for You at no additional charge

Dayspring Gifts

116 SOUTH MAIN STREET, CHELSEA
475-7501



DONALD AND BEULAH HARRIS will celebrate their 25th anniversary. They were married Oct. 24, 1959, in the home of the bridegroom's mother, Mrs. Grace Leach of Sugar Loaf Lake. They have resided at Sugar Loaf Lake for the past 19 years. The couple have four children and one granddaughter who will help them celebrate their anniversary with a small party.

CAROL'S CUTS

40 CHESTNUT

Monday, Wednesday and Friday
475-7094

App'ts. Only

9:00 a.m. - 3:00 p.m.

Officers of Order of Eastern Stars To Be Installed Oct. 26

Katherine and Leslie Doerr will be installed as Worthy Matron and Worthy Patron of the Order of Eastern Stars on Friday, Oct. 26, 8 p.m., at the Masonic Temple, 113 W. Middle St.

Alice and James Tiffitt will also be installed at that time as Associate Matron and Associate Patron.

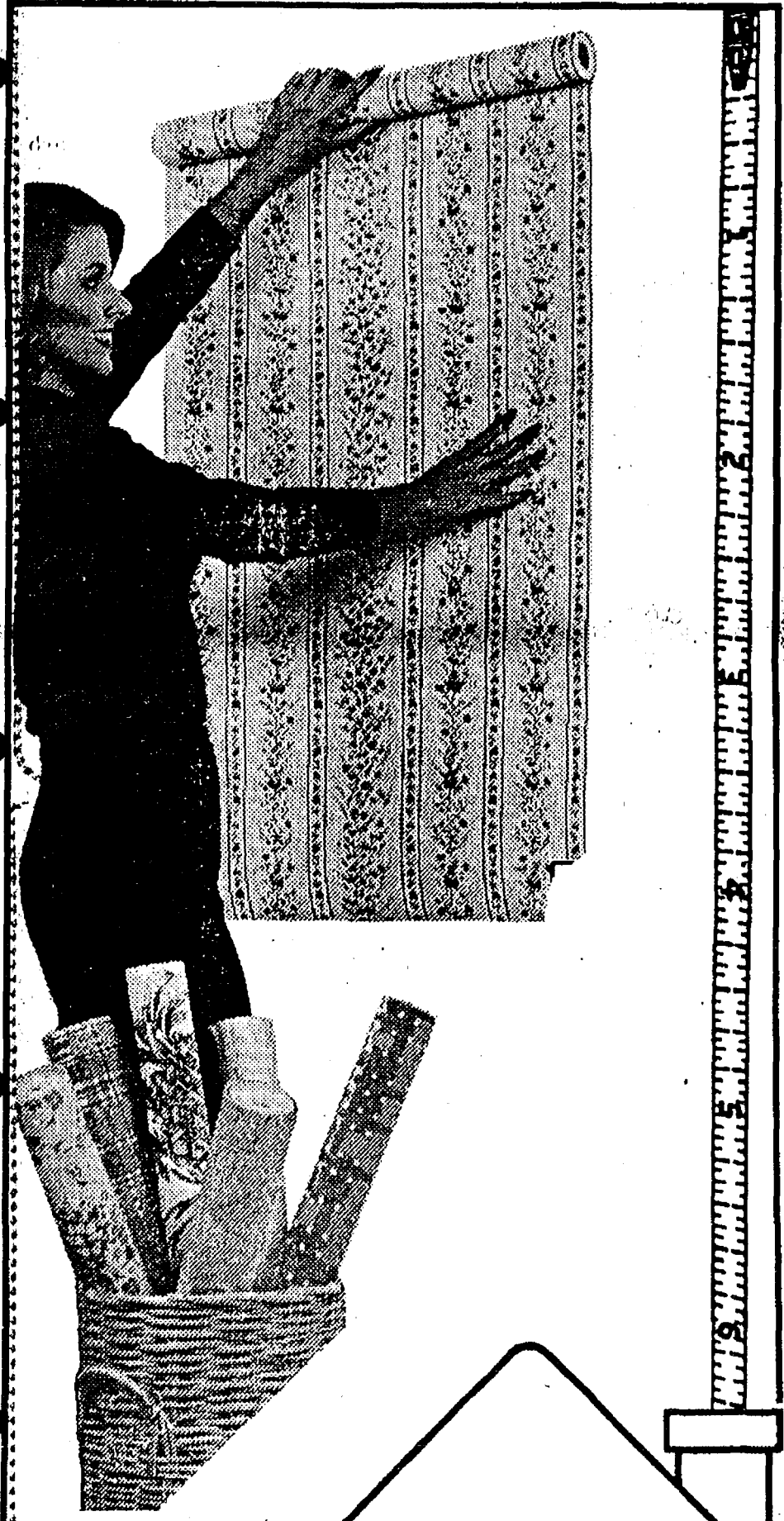

Furniture & Carpet

Looking for a Great Idea to wake up your walls?

GREAT IDEAS

Now 30% off

Hurry to select your new wallcovering from our grand collection of sale books. Walltex, Imperial, York or Sellers Josephson are included. Sale ends Nov. 6, 1984.

Merkel
HOME FURNISHINGS
475-8621

New! Museum Miniatures To Collect and Display



Norman Rockwell, 3 1/4" high x 1 1/4" wide

Bisque Porcelain Figurines

Mini's are in! And you'll find the Norman Rockwell Museum Miniatures are the finest available anywhere. Many popular designs to select from. Each entirely handpainted, handcrafted, and beautifully detailed. A delight to own and display or to give as unique and cherished gifts.

See all the new Museum Miniatures today at:



WINANS JEWELRY

© 1983, The Norman Rockwell Museum, Inc.



THE RED SCHOOLHOUSE looked like this when it was on the corner of Manchester-Chelsea and Pritchard Rds., before it was moved to the Chelsea Community Fairgrounds in 1953.



FORMER ALUMNI, alumnae, and teachers of the Red school, District No. 7, Sylvan township, gathered for a reunion on Oct. 21 at Weber's Inn in Ann Arbor. In the front row, left to right, are Monica Merkel Gauthier, Helen Pritchard Harrison, and Reinholt Weber. Second row, left to right are Joe Merkel, Sr., Lyle Haselswerdt,

Kathleen Toth Chapman, Arthur Weber, Sylvester Weber, Theodore Weber and Leon Shutes. In the third row are Dorothy Pritchard Wenk, Veronica Jurecki Kastl, Dorothy Grace Koengeter, Dorothy Haselswerdt Stimpson, Herman Weber, Marie Heselschwerdt McVay, Lella Haselschwerdt Ehnis, Bertilla Weber Forner, Mary Toth

Martin, Armilla Wolff Reule, Roslyn Reule Freed, and Doris Weber Calcut. Back row stands Dan Ewald, Waldemar Grossman, David Wolfgang, Norman Hinderer, Lloyd Grau, Tom Merkel, Josephine McHenry Reinholdt, Ray McHenry, George Merkel, Dale Sweatland, Melvin Sweatland, and Joe Merkel, Jr.

Many Red School Alumni Attend Sunday Reunion

The school they had attended gave its last classes in 1948. The building was demolished around 1968. But Red school students still turned out to celebrate a reunion on Oct. 21 at Weber's Inn, Ann Arbor.

Red school, District No. 7, in Sylvan township was organized June 14, 1834 by Jonas Twitchell, Amos Davis, Ira M. Spaulding, John M. Cummings and William BeGole who comprised the first school board.

The first school was a log cabin built for \$31.00. Harriett Wines became the first teacher. She was paid \$10.00 for the summer term. A man, Amos Bell, was hired to teach the winter term at \$35 because most of the older boys attended school in winter when there wasn't so much to occupy their time. Bell got a raise his second year to \$37.50.

"It seems some of the older boys did not appreciate the opportunity education had to offer so they tore the school down. They were required to make restitution for their misconduct and the second school was erected for \$112.50 in 1843," said Monica Merkel Gauthier, an alumna.

School trustees decided at this time to paint the school house red with white trim. This color was to remain for the next 130 years, giving the school its name.

The school had to be rebuilt one other time as it burned down. The building was replaced by the school which the students from the reunion attended on Manchester-Chelsea Rd. at the Chrysler Proving Grounds entrance.

The last classes were held in the spring of 1948 after which time the school was purchased from Chrysler for \$1.00 and moved to the Chelsea Fairgrounds. It was used another 25 years before being demolished to make way for progress in July, 1973.

Attending the reunion were 35 students and three former teachers. Mrs. Arthur (Leone



FORMER TEACHERS of the Red school, District No. 7, Sylvan township, joined a reunion at Weber's Inn on Oct. 21. Left to right in the front row are Leone Egan Weber (1928-30), Ruth Atkin-

Egan) Weber of Ann Arbor taught 1928-30. Mrs. George (Ruth) Atkinson of Chelsea stayed from 1932-37 and Mrs. Walter (Ruth) Zeeb, Sr., of Chelsea taught 1947-48.

Students came from as far as Washington state and Florida to join the reunion.

Students from Chelsea are Kathleen Toth Chapman, Bertilla Weber Forner, Lloyd Grau, Helen Pritchard Harrison, Lyle Haselswerdt, Norman Hinderer, Dorothy Grau Koengeter, Mary Toth Martin, George Merkel, Joe Merkel, Sr., Leon Shutes, Sylvester Weber, Dorothy Pritchard Wenk and David Wolfgang.

Other Michigan residents are Roslyn Reule Freed of Plymouth,

son (1932-37), and Ruth Zeeb, Sr. (1947-48). Students who planned the reunion are standing in the back row, Helen (Pritchard) Harrison (left) and Monica Merkel Gauthier (right).

Lella Heselschwerdt Ehnis of Clinton, Veronica Jurecki Kastl of Manchester, Ray McHenry of Parma, Tom Merkel and Joe Merkel, Jr., of Owosso, Marie Heselschwerdt McVay of Tipton, Josephine McHenry Reinholdt and Melvin Sweatland of Jackson; Armilla Wolff Reule, Herbert Sager, Arthur Weber, Herman Weber, and Doris Weber Calcut, all of Ann Arbor; Dale Sweatland of Grass Lake, Dorothy Haselswerdt Stimpson of

Saline, and Theodore Weber of Ypsilanti.

Former students who came from out of state are Reinholt Weber of Ritzville, Wash., Monica Merkel Gauthier of Seattle, Wash., and Waldemar Grossman of Ft. Lauderdale, Fla.

Monica Merkel Gauthier and Helen Harrison were the committee for the reunion.



THE VERY OLDEST students of Red school range in age from 85 to 97. In the front row, left to right are Sylvester Weber, Ted Weber, and Art

Weber. Leon Shutes, Bertilla Weber Forner and Joe Merkel, Sr., are in the back row.

Candidates Night Slated in Saline

Mothers Against Drunk Drivers (MADD) will host a candidate night Thursday, Oct. 25, at 7:30 p.m. in the Saline High School chorus room. The public is invited.

County prosecutor candidates William Delhey and George Sallade and county sheriff candidates James Douglas and Ronald Schebil will speak and answer questions about the drinking and driving problem in Washtenaw county as related to the offices of prosecutor and sheriff.

Please Notify Us In Advance of Any Change in Address

Touch of Class

HAIRSTYLING

1196 S. M-52, Chelsea

Ph. 475-1591

Owned and Operated By
JOYCE SPENCER

Beginning on Oct. 18
LINDA NEWHOUSE

Will be available
Thursdays and Saturdays

SENIOR CITIZENS RATES
HONORED EVERY DAY

TOWER MART PARTY STORE

528 N. Main

Ph. 475-9270

PEPSI-COLA SPECIAL

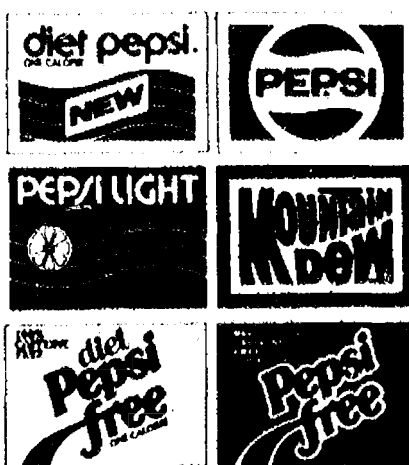

8-PACK OF 1/2-LITER RETURNABLE BOTTLES

\$1.99

COUNTRY FRESH

EGGS . . . doz. 95¢

Make the Switch . . .
... to a checking account
that's just right for you.

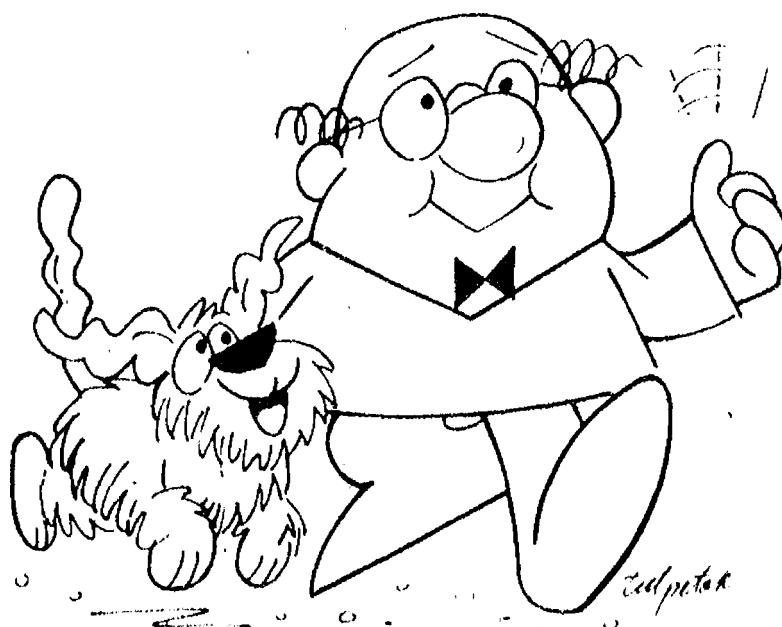

just right . . .

because you earn interest on every dollar in a Great Lakes Federal Checking account.

All accounts earn at least 5 1/4% interest - plus you get higher rates during any month that you maintain \$2,500 or more throughout the statement period.

Just try these accounts on for size:

Check 500

- Requires a monthly balance of just \$500
- Earns 5 1/4% interest or more

- Includes the return of cancelled checks with each monthly statement

Check Keeping

- Requires a minimum monthly balance of only \$250
- Eliminates your check sorting and storage problems
- Earns 5 1/4% interest or more

- Provides safe-keeping of your checks by Great Lakes Federal
- Provides first order of Great Lakes Federal checks free

And, with all Great Lakes Federal checking accounts, you get detailed monthly statements that list your checks in both numeric and chronological order.

Our full range of checking programs mean greater flexibility for you.

In addition to Check 500 and Check Keeping, we also offer five other checking plans, including those designed for homeowners, the 60+ age group and direct deposit customers.

Make the switch now to interest paying checking at Great Lakes Federal . . . it's money in your pocket!



GREAT LAKES FEDERAL SAVINGS

STATEWIDE OFFICES INCLUDING:

ANN ARBOR: Downtown / 401 East Liberty Street / 769-8300 • Westside / 1900 Paulina Boulevard / 769-8386
Northside / 2701 Plymouth Road / 769-7818 • Eastside / 2400 Huron Parkway / 772-7811 • Southside / 125 Briarwood Circle / 769-7816
BRIGHTON / 205 West Grand River / 229-5700 • CHELSEA / 1135 South Main Street / 475-1341 • DEXTER / 8081 Main Street / 426-3913 • HOWELL / 2650 East Grand River / 548-1651
MANCHESTER / 111 East Main Street / 428-8379 • SALINE / 101 West Michigan Avenue / 429-5483 • YPSILANTI / 2170 Packard Road / 485-7510

A VIEW from the CLOCK TOWER

Bill Mullendore

I have to come down against Proposal C, the so-called Voters Choice amendment to the Michigan Constitution, and I do it with decidedly mixed feelings.

I sympathize with those who want to put a brake on taxes and the profligate way that our elected officials spend our money—yours and mine. You have to wonder if the people we put in office ever had to work for a dollar. The fact is that most of them never did, and that may be the root of the problem.

Those who voted for Ronald Reagan for president back in 1980 certainly didn't anticipate—or even dream—that he would become the biggest spender in American history. He's piling up the national debt at the rate of half a billion dollars a day, and that takes me doing.

Compared to Reagan, Franklin D. Roosevelt and Lyndon Johnson were frugal misers.

Nor was it thinkable that William G. Milliken would leave office as Michigan's governor with the state somewhere between \$600 million and a billion dollars in the red, despite a constitutional mandate for a balanced budget every year.

The sense I get is one of frustration, that somehow people who pay taxes should have a handle on what happens to their money. Most of us have been taught over the years that you have to live within your income, whatever it is, or suffer the consequences of bankruptcy or worse. Unfortunately, our public officials haven't learned that lesson.

Proposal C is the latest in a series of attempts to bring the big government spenders under some kind of taxpayer control at the state level. Unfortunately, people seem to have given up on the idea that the federal government can be reined in and called to account. Federal spending is wildly out of hand, as the national debt of more than a trillion dollars—that's \$1,000,000,000,000 testifies.

The state's problem should have been taken care of when the Headlee amendment passed a few years back, but it wasn't. Public officials and the courts managed to gut its meaning and render it ineffective.

Next came the Tisch proposal, which was extreme and voted down. Proposal C is more extreme yet. It should be voted down because it just plain isn't workable, no matter how laudable its intent.

Proposal C would roll back all Michigan taxes—state and local—to rates levied at the end of 1981. That is a direct attack on Gov. Blanchard's move to increase the state income tax, subsequently approved by the Legislature, when he took office in 1982. The plain truth is that Blanchard had little choice. He inherited an unconstitutional deficit, and had to do something about it or face prosecution for dereliction of duty.

What makes Proposal C impossible to vote for, in my mind anyway, are its provisions to void any local tax increases enacted since 1981, and its prescription for a referendum or a four-fifths majority vote by the appropriate governing body for any "new or increased rate or base of local taxes" or "any new or increased license, user or permit fee."

That is a long and involved sentence, and it requires some explanation.

Rolling back taxes to 1981 would punish local governments, including school districts, which have generally been pretty thrifty. In particular, schools have had to get new millages approved by voters, and they shouldn't have to go out and do it all over again.

The four-fifths majority "rule" is unrealistic. Having been around legislative bodies for a lot of years, I can testify that it's not easy to get an 80 percent vote on a motion to approve the minutes of an adjournment, much less anything substantive.

The idea of trooping to the polls every time there is a need to raise the price of a dog tag, a hunting or fishing license, or any of the other hundreds of permits that government issues boggles the mind. The cost of holding elections would balloon out of sight.

Representative government just plain can't operate that way, with elected officials doing little more than acting as rubber-stamps to approve questions to be put on the ballot.

Still, there has to be a way to control the impulses of officials to spend money as if there were no tomorrow and to blithely ignore the fact that, someday, the piper has to be paid. Proposal C isn't it. Maybe somebody will come up with something sensible and workable another year. And, maybe while they are at it, a way may be found to get the federal government to start operating within its means.

Tell Them You Read It
In The Standard

**ELECT
JAMES R.
LANG**

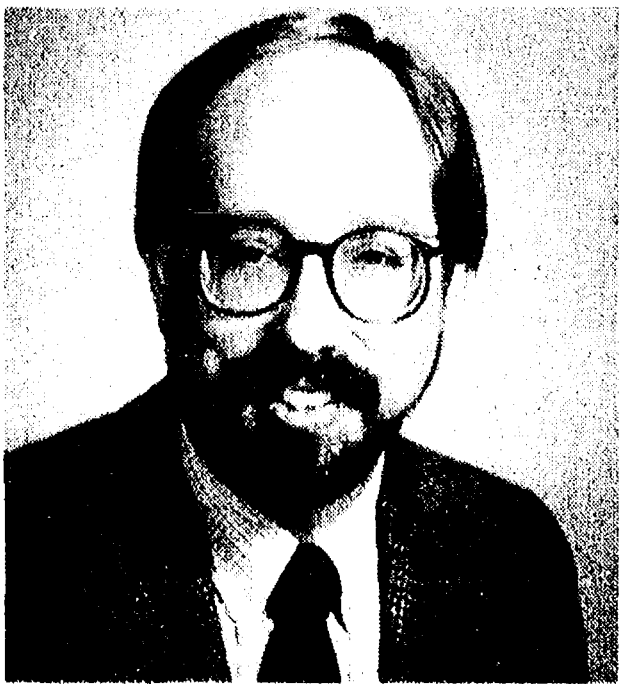

FOR

TRUSTEE

WASHTENAW COMMUNITY COLLEGE

- TEN YEARS IN HEALTH CARE
- HEALTH PROGRAM ADVOCATE

Paid for by the James R. Lang Election Committee, Timothy Hamel, Treasurer, 1029 Spring St., Ann Arbor, MI



SURPLUS FOODS: Walt Schrader, social service volunteer, Don Dancer, president of Chelsea Social Service, and Jackie Riethmiller, agency secretary, pause at tailgate of cheese and butter van.



SURPLUS CHEESE, BUTTER: Dozens of recipients formed a line to receive gifts of government surplus cheese and butter from Chelsea Social Service van.

Surplus Foods Distributed

With the assistance of Chelsea Social Services, a local United Way agency, more than 70 needy families in the Chelsea area are being supplied on a month-to-month basis with butter, cheese and other foods from the Federal Surplus Food Program.

The monthly distribution for October was made last Monday to recipients who came by appointment to a food van situated for their convenience in the

municipal parking lot just east of Main St. Linda Ormsby, director, and Jackie Riethmiller, agency secretary, were in charge of the distribution and were assisted by other officials of CBS, including president Don Dancer.

Each family accredited by CSS receives a five-pound box of high quality American process cheese per month, plus one pound of butter per person per month. Other

foods, all in top quality condition, are distributed as they become available. It is hoped, for example, that there will be a distribution of honey in November.

The supply chain for surplus food in this region of the state is centered at the Michigan Surplus Food Bank in Marshall. From there the food goes to the Huron Harvest Food Bank and thence to Chelsea.

Reduced Spending Rates Top Farm Issue

An independent survey conducted for the American Soybean Association shows that most farmers consider cutting spending to reduce the federal deficit to be the highest priority. A large majority of the farmers indicated they would be willing to take cuts in government farm programs if other agencies are treated accordingly.

Reduced government influence in agriculture and flexible price supports tuned to markets also won major support in the survey of more than 700 farmers, chosen randomly from a select group.

Subscribe today to The Standard

School Buses Use Lights To Fight Fog

To avoid safety problems during a thick fog, Chelsea school buses are equipped with strobe lights. The lights, which cost about \$100 per bus, were implemented three years ago.

"The reason we did it is to alert other motorists our buses are in the area," said superintendent Ray Van Meer.

The strobe lights are also used during snowstorms.

Manchester school buses are also equipped with strobe lights, but the schools delayed sending out their buses during the thick fog on Oct. 16.

"We delayed sending them out by a couple hours because of the fog. We had everybody in here by 10 a.m. This is the first time this year, we've delayed them," said Gene Thompson, Manchester schools superintendent.

While Manchester will delay

sending out buses whenever the fog is too thick, Chelsea schools prefer not to start late or close early because of problems created for parents who make arrangements based on when children leave and come home. This is especially true during extremely cold weather.

"I would hate to have a child return home an hour and a half before the parents expected him in sub-zero weather and not be able to get in anywhere," said Van Meer.

According to Van Meer, Chelsea has delayed school opening once in his seven-year tenure. A combination of fog and ice caused a one-hour delay.

Given a choice between delaying school and losing a day, Van Meer said he'd prefer to delay school only if weather conditions showed a likelihood of improving.

Don Galloway Admitted to EMU Honors Program

Don Galloway, son of John and Joanne Galloway, of Chelsea, has been admitted to the Eastern Michigan University Honors Program.

Galloway graduated from Stockbridge High school. He is pursuing a degree in Pre-Engineering.

Membership in the EMU Honors Program is restricted to students of high academic ability. The program provides low-enrollment classes taught by outstanding classroom teachers. Other benefits include special housing in the Community of Scholars; advance registration; library privileges; maximum computing access; and a full schedule of social and cultural activities.

MARGIE'S UPHOLSTERY

FREE ESTIMATES

- Large Selection of Materials
- Upholstery Supplies
- Repair Service

Pick-Up and Delivery Available

MARJORIE SMITH

Ph. 1 (517) 536-4230

Call Collect between 8 am & 6 pm
Monday thru Saturday

6245 Brooklyn Rd., Napoleon

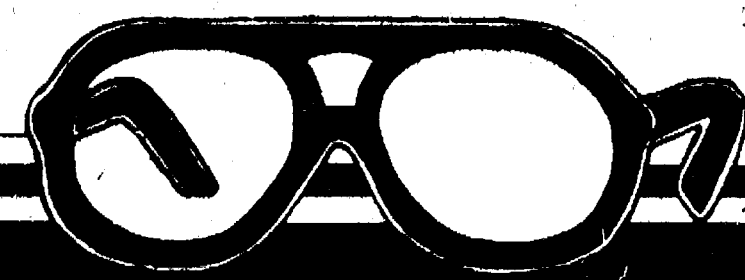

**CHELSEA
EYEGLASS CO.**

107 1/2 N. Main
Chelsea, MI 48118
(313) 475-1122

204 S. Jackson St.
Jackson, MI 49201
(517) 784-0547

DECORATED CAKES For All Occasions

DANISH PASTRIES
DONUTS - CANDY
HONEY WHEAT BREAD
WHITE BREAD

Open Mon. - Sat., 6 a.m. till 5 p.m.

HOMESTEAD BAKERY

Phone 426-2528
3150 Broad St., Dexter

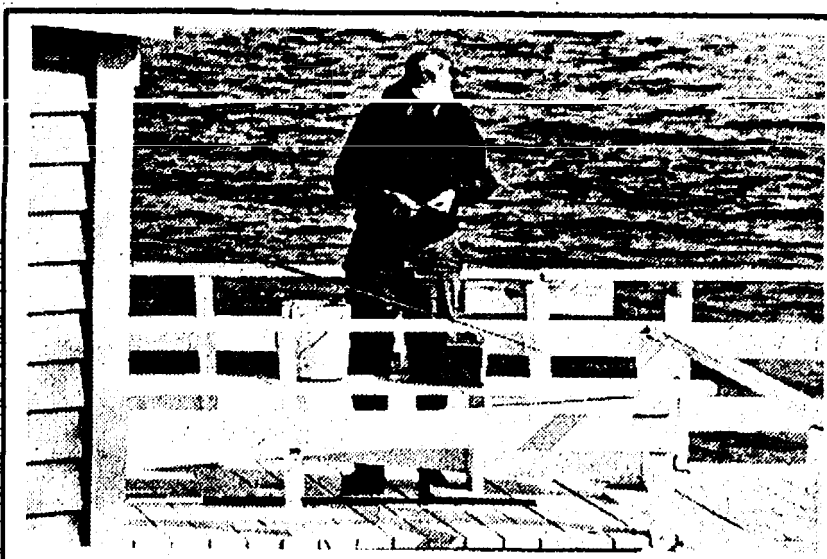

This man made his
funeral arrangements
this morning...

...and he's fishing this afternoon. Making funeral arrangements in advance is not an unusual thing to do. In fact, it's one of the nicest things you can do for your family, for it removes the burden of decision-making from their shoulders at a difficult time.

For complete information about pre-arranged funerals, see us.

COLE-BURGHARDT FUNERAL CHAPEL

214 EAST MIDDLE ST.
PHONE 475-1551

DONALD A. COLE, OWNER-DIRECTOR

Member, The International Order Of The Golden Rule

THEY'RE BARGAIN PRICED!

During the John Deere Factory Authorized Clearance

We're getting special factory allowances and financing offers on tractors, combines, hay tools, and forage equipment. And we're passing the savings on to you. On top of that, there are interest-free financing periods on the same equipment, both new and used. Now's the time to upgrade your machinery!

NEW AND USED TRACTORS. Big allowances and special offers on every new tractor, 40 hp or larger, on the lot. Save many \$1000's on new 50 Series tractors (4050, 4250, 4450, 4650, 4850). Special new allowances on John Deere 4WD tractors equipped for basic pulling power. Finance your tractor, new or used, with John Deere and pay no interest until March 1, 1985. Or take a cash rebate in lieu of interest waiver on new tractors.

Model**	Cash Rebate in lieu of Waiver on Tractors	
	During Sept.	During Oct.
40 hp 1250	\$ 375	\$300
50 hp 1450	425	350
55 hp 1650	475	375
60 hp 1850	425	350
65 hp 2050	400	325
70 hp 2250	500	425
75 hp 2450	575	475
80 hp 2650	650	525
85 hp 2850	750	625
90 hp 3050	1225	1000
100 hp 3450	1325	1075
120 hp 4250	1400	1150
140 hp 4450	1700	1400
165 hp 4650	1875	1550
190 hp 4850	2100	1725
165 hp 8450 4WD	2575	2100
235 hp 8650 4WD	3225	2625
300 hp 8850 4WD		

* Availability of John Deere financing subject to approval of credit! These offers may be withdrawn at any time.
** A similar financing rebate offer applies to any 40 Series Tractors remaining in inventory. Ask for details.
*** This model is not available for sale in Nebraska.

NEW COMBINES. Save \$1000's on a new combine. Finance your new combine with John Deere, interest-free until January 1, 1985. Huge discounts available in lieu of waiver on new combines.

HAY AND FORAGE EQUIPMENT. OFFER #1—Pick-A-Team cash rebates up to \$1600 on new John Deere hay and forage tools. Buy one now and get a cash rebate. PLUS a certificate good for a double cash rebate if you purchase a second tool before April 30, 1985.

Then save even more with these additional financing offers. OFFER #2—Interest-free John Deere financing until September 1, 1985, on any new or used forage tool, including forage wagons. Discounts available in lieu of interest waiver on new forage harvesters and forage wagons.

OFFER #3—Interest-free John Deere financing until July 1, 1985 on new and used hay equipment. Discounts available in lieu of interest waiver on new equipment, except rakes or mowers.

NOW'S THE TIME TO SAVE—BEFORE IT'S ALL SOLD! Check out our lot today. We've reduced prices to meet or beat the competition. Someone's going to save a lot of money. It might as well be you!



Special deals and special prices on virtually everything on the lot!

GROSS EQUIPMENT COMPANY

Phone (313) 429-2517

P. O. BOX 35, 9685 W. MICHIGAN AVE.

SALINE, MICH. 48126



COMMUNITY CALENDAR

Monday—

Parent-Teacher South meets the second Monday of each month in the South School Library at 7:15 p.m.

Chelsea Kiwanis Club meets every Monday, 6:30 p.m. at Chelsea Community Hospital.

Chelsea School Board meets the first and third Mondays of each month, 8 p.m., in the Board Room.

Chelsea Lioness, second Monday of each month at the Meeting Room in the Citizens Trust on M-52, Chelsea, at 7:30 p.m. Call 475-1791 for information.

Parents Anonymous Group, Chelsea, a self-help group for abusive or potentially abusive parents, Mondays, 7-9 p.m. Call 475-9176 for information.

Chelsea Recreation Council 7 p.m., 2nd Monday of the month, Village Council chambers. 35tf

Lima Township Board meets the first Monday of each month. advx15tf

GFWC Chelsea-Dexter Area Junior Women's Club, third Monday of each month at 7:30 p.m. in the Private Dining Rooms A&B (off the main dining room) of Chelsea Community Hospital. Call 475-7441 or 426-2186 for more information.

Multiple Sclerosis Society. (MS) free group counseling, meeting held every Monday evening, 7 p.m. to 8:30, United Way building, 2301 Platt Rd., Ann Arbor. 22-4

Tuesday—

American Business Women's Association 6:30 p.m. at the Chelsea Hospital fourth Tuesday of each month. Call 475-2812 for information.

Lima Township Planning Commission, third Tuesday of each month, 8 p.m., Lima Township Hall. advx30tf

Chelsea Village Council, first and third Tuesdays of each month. advtf

Sylvan Township Board regular meetings, first Tuesday of each month, 7 p.m., Sylvan Township Hall, 112 W. Middle St. advtf

Lions Club, first and third Tuesday of every month, 6:45 p.m., at the K. of C. Hall. Ph. 475-2831 or write P.O. Box 121, Chelsea.

Chelsea Rod and Gun Club regular meeting, second Tuesday of each month at the clubhouse, Lingane Rd. 49tf

Chelsea Rebekah Lodge No. 130 meets the first and third Tuesday of each month, at 7:30 p.m.

Tuesday, Oct. 30, Chelsea Free Methodist church will host Mrs. Jack Lousma at 7:30 p.m. The public is invited. The Contemporaries will be singing at the event.

Pancake Supper, Tuesday,

Nov. 13, 4:30 to 8 p.m., at Chelsea McDonald's. \$2 all you can eat. Tickets sold by Boy Scout Troop 425 and at Chelsea McDonald's. adv23-3

Wednesday—

Chelsea Jaycees second Wednesday of month 7:30 p.m., basement meeting room of Citizens Trust. For more information call Michael Forman, 475-3171.

VFW Post 4076 meeting second Wednesday of month, 7:30 p.m., VFW Hall, 105 N. Main.

Chelsea Communications Club, fourth Wednesday of each month, 8 p.m., Chelsea Lanes basement meeting room.

Thursday—

Chelsea's North school will be hosting their 5th annual fair—"Night of Knights"—on Thursday, Oct. 25 from 4:30 to 8:30 p.m. We will feature lots of medieval atmosphere with plenty of fun, food and games for all. Be sure to join us for this special step back in time. advx21-2

American Legion Post No. 31. General meeting the first Thursday of each month at the post home, Cavanaugh Lake.

New Beginning, Grief Group 1st, and 3rd Thursday each month, 7:30-9 p.m., Family Practice Center, 775 S. Main St., Chelsea.

Knights of Columbus Women's Auxiliary, second Thursday of each month, 8 p.m. at K. of C. Hall, 20750 Old US-12.

Children's Story Hour for 3-5-year-olds, begins Oct. 4, and every Thursday after, 9:15-10 a.m., at McKune Memorial Library.

Thursday, Oct. 25 is the day for the Chelsea North School fair, "Night of Knights"! Come and savor our medieval atmosphere, food, games and fun from 4:30 until 8:30 p.m. Tickets for the "Dragon Broasted Chicken Dinner" at \$3.50 adults and \$2.50 12 and under, are still available while they last. Please call 475-7098 for details. We will also feature a snack bar and bake sale. Game tickets are 5 for \$1 with a free game ticket going to all who come in medieval attire. See you there! adv21

Monthly dinner at St. Andrew's United Church of Christ, Dexter, Thursday, Nov. 1, turkey dinner. Serving begins at 5 p.m. Adults \$4.50, children \$2.50. For tickets call 426-3275 or 426-4718. advx22-2

Friday—

Sauerkraut Dinner, Oct. 26, 5 to 8 p.m., North Lake Methodist church. -adv21-2

Senior Citizens meet third Friday of every month, pot-luck dinner, games and cards, 6 p.m. at Senior Citizen Activities Center at North School.

Toastmasters International, each Friday in the Woodlands Room at Chelsea Community Hospital at 12 p.m. for information call Martha Schultz, 475-7505.

Saturday—

Shareholders, a new Christian "holding" company that focuses on the spiritual, sharing, and social needs of Christian singles, invites all interested single, divorced Christians (ages 25 and up) to an October activities: Saturday, Oct. 27, 7:30 p.m., Halloween pot-luck party, costume preferred. Bring a dish to pass and your own beverage. Call Emmie, 475-8907, or Pat, 426-4845, for directions.

Misc. Notices—

North Lake Co-Op Pre-School, located in Chelsea, is taking enrollments for the 1984-85 school year for 3- and 4-year-old sessions. We offer co-op and non-participating options. For further information call Nanette Cooper, 475-3223, or Nancy Montange, 475-1080. adv20tf

The Children's Center at Chelsea Community Hospital has openings in the following programs: (1) Infant-Toddler Program, ages 3 months to 2½ years; (2) Pre-School Program, ages 2½ years to 5 years; (3) Pre-Kindergarten Program, for the winter semester; (4) School-age Program. There is also a drop-in service available from 8:30 a.m. until 5:30 p.m. For further information contact Carla Van Den Eschert, Ann Teahan or Anne Daniels at 475-1311, ext. 405, or ext. 406. advx21

Faith in Action provides food, clothing, limited financial assistance and more. Call 475-3305 Monday-Friday (located behind Chelsea Hospital).

Parent to Parent Program: in-home, friendly, visiting support system for families with children. Call 475-3305, ask for Jo Ann.

Chelsea Co-op Nursery, located in the little, one-room school at 11000 Dexter-Chelsea Rd., is accepting enrollees (3-, 4- and 5-year-olds) for the '84-'85 school year. Three options for co-op membership exist. Call Denise at 475-7031. advx1tf

Parents Without Partners, support group for single parents. Youth activities, social events, discussion groups. For membership information, call Polly N. at 971-5825.

Home Meals Service, Chelsea. Meals served daily to elderly or disabled. Cost per meal, \$2.25 for those able to pay. Interested parties call Ann Feeney, 475-1493, or Joyce Manley, 475-2795.

Chelsea Social Service, 475-1581, 2nd floor of Village Offices. Thursdays, 10 to 4, or if an emergency need at other times, call Linda at 475-7405 or Jackie at 475-1925.

Free blood pressure screening offered in co-operation with Chelsea Community Hospital is available to seniors at the: Dexter Senior Meals Program, the first Tuesday of every month from 11:30 a.m. to 12:30 p.m., located at the Knights of Columbus Hall, 8265 Dexter-Chelsea Rd., Dexter; Waterloo Senior Meals Program, the third Thursday of every month from 11:30 a.m. to 12:30 p.m., located at Waterloo Township Hall, Waterloo; Chelsea Senior Citizens Center, located at North Elementary school, Chelsea. Call 475-9242 for specific screening times. For further information, call Julie Say, R.D., community nutritionist, 475-1311, ext. 389.

Sexual assault counseling for victim, family, friend. Assault Crisis Center, 40009 Washtenaw, Ann Arbor, 994-1618, no charge.

Colleen McClintock Completes Air Force Basic Training

Airman Colleen G. McClintock, daughter of Sam and Joyce McClintock of 644 W. Middle St., Chelsea, has been assigned to Chanute Air Force Base, Ill., after completing Air Force basic training.

During the six weeks at Lackland Air Force Base, Tex., the airman studied the Air Force mission, organization and customs and received special training in human relations.

In addition, airmen who complete basic training earn credits toward an associate degree in applied science through the Community College of the Air Force.

The airman will now receive specialized instruction in the civil engineering field. She is a 1984 graduate of Chelsea High school.

Please Notify Us In Advance of Any Change in Address



MEMBERS OF THE VFW Auxiliary, No. 4076, present the staff of The Standard with a flag to hang in The Standard's office. Publisher Walter Leonard (center) accepts the flag from Mary Erskine (left) and Eulalie Packard (right).

Community Education Dept. Gives Classes For Two-Year-Olds

Chelsea Community Education Department will offer classes for two-year-olds and their parents on Fridays beginning Nov. 2 from 9 to 10 a.m. in the prep room at North school.

The five-week session is called "Too Good To Be Two." The theme for the session is opposites such as big and little. Each week will feature a different opposite through songs, activities and crafts. Last session's theme was colors.

Craft activities will involve fine motor skills and include painting, pasting, finger-painting, and coloring. Special activities include making edible play-doh and finger-painting with shaving creme.

Objectives for the classes are: having fun; sharing time with parents without the distractions of the home; exploring a variety of art mediums; social interaction; exploring basic rhythms with songs and finger play; and providing ideas for home activities.

"Basically it's a time for socialization among two-year-olds and for two-year-olds to be with other two-year-olds. It's a time for parents to share with children and other mothers. It's real nice for people new to the community with their first child. They can exchange information and make friendships. We see it

Placement of Turn Signs Criticized

(Continued from page one)

problem for local people who have been informed and know the new turn laws, but I think people from out of town will have trouble. I'm going to try to get the signs placed overhead."

The "right turn on red" allowance should not be a major problem, McDougall said, because it is a permissive rule. Nothing forces a driver to make such a turn if he or she decides not to. A violation can occur only if the turn is made in the face of intruding traffic.

Choral Concert

(Continued from page one)

panist for the Beach school choir. Donna Palmer will accompany the high school choir and Contemporaries. Cathy Basso will be student accompanist for the high school choir. High school student Chris Miller is in charge of all lighting.

Please Notify Us In Advance of Any Change in Address

Congratulations!

Joe & Vicky Gladstone

"There is no greater Happiness than that of Love!"

—All the Kids

TRIMLINE Painting-Remodeling

20% OFF

Vinyl Replacement Windows Vinyl Siding and Roofing

INTERIOR & EXTERIOR PAINTING - WALLPAPERING DRY WALL & PLASTER REPAIRS REMODELING KITCHENS & BATHROOMS

10 Years Experience - References - Reasonable Rates

BOB - 475-3117

Congratulations

Carolyn Parker of Chelsea

Winner of the \$20 Gift Certificate in our Open House Drawing

Still plenty of time to plant trees, shrubs and bulbs from McClear's Evergreen Nursery.

MCCLEAR'S EVERGREEN NURSERY

13362 Trist Rd., Grass Lake (517) 522-5177

Open 9-6 daily, 12-5 Sunday

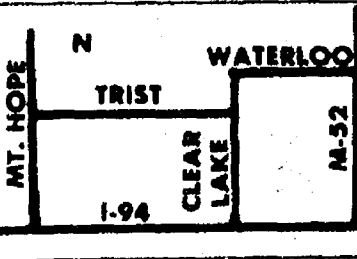

Celebrate Halloween at McDonald's Haunted House on October 29th & 30th from 6-9 p.m. for an evening of enchanting chills and thrills!

Children 12 and under
Free Admission

McDonald's®
1535 S. Main
Chelsea, MI 48118
(313) 475-9620



FREE HOT CHOCOLATE

This coupon entitles you to a regular size cup of hot chocolate. Limit one coupon per customer, per visit. Please present coupon when ordering. Not valid with any other offer.

Valid only Oct. 29th & 30th, 6-9 p.m.

Good only after
Haunted House admission



Good only at
1535 S. Main
Chelsea, Michigan



Cash value 1/20 of 1 cent

BLACK DIRT

STATE APPROVED

Sand - Gravel
Septic Systems - Trenching

FITZSIMMONS EXCAVATING

Ph. 475-2010



Juke Box Rentals

for:

- ★ REUNIONS
- ★ RECEPTIONS
- ★ PARTIES

... every special event

Zemke

Operated Machines

(313) 662-1771

Active protection
of your
environment!

George Wahr
SALLADE

Democrat for Prosecuting Attorney

Paid for by the Committee to elect George Wahr Sallade for Prosecuting Attorney, 2160 Washtenaw, Ypsilanti, MI. Fulton Eaglin, Treasurer.



Support the
Democratic
Team!

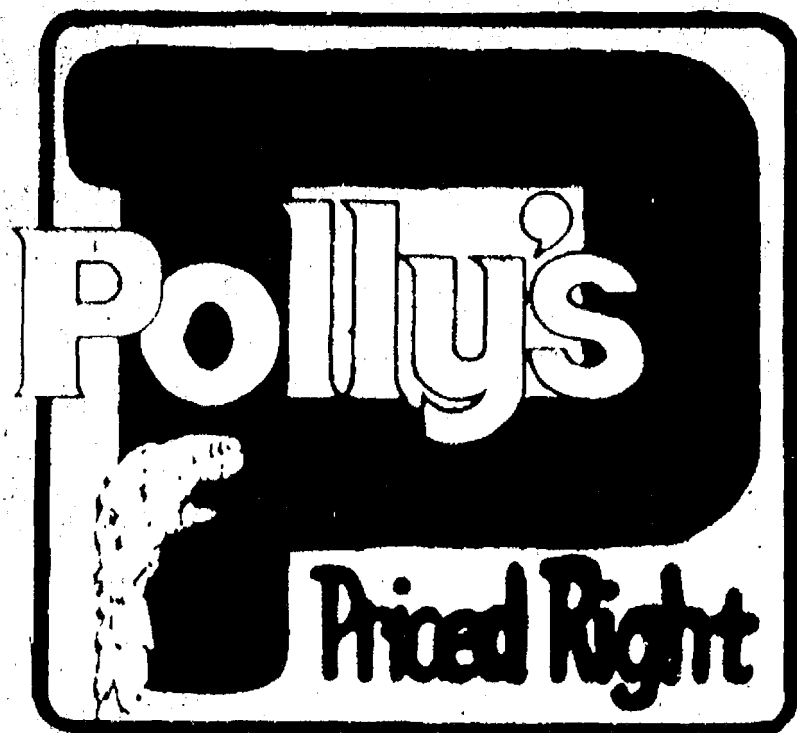

Price effective thru
Saturday, Oct. 27, 1984

Quality rights reserved. None sold to dealers
Prices effective thru Sat., Oct. 27, 1984. Not
responsible for typographical or pictorial errors

MANUFACTURER'S *
**DOUBLE
COUPONS!**

Extra Savings

* All manufacturers coupons up to 50% or less will
be redeemed at double their face value up to the
price of coupon item.

LIMIT ONE COUPON
FOR ANY PARTICULAR PRODUCT!
We will refund any amount up to, but not more
than, the total price of the item. You must pur-
chase products in sizes and quantities specified
on the coupons. Additional coupons for identical
items will be redeemed at face value. **LIMIT ONE**
COFFEE AND ONE CIGARETTE COUPON PER
FAMILY. Offer good Thru Sat. Oct. 27, 1984.

during our exciting

BIG BRAND SALE

Swift

**BROWN
'N SERVE**

8 oz.
pkg.

79¢

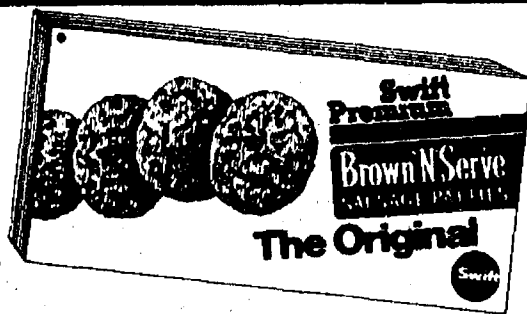

DEL MONTE
CATSUP

32
oz.
bttl.

69¢



ORE IDA

**FRENCH
FRIES**

99¢



KRAFT MIDGET
LONGHORN STYLE

CHEESE

\$1.99

1 Lb.

GOLDEN RIPE

BANANAS

\$1.00

4 lbs.

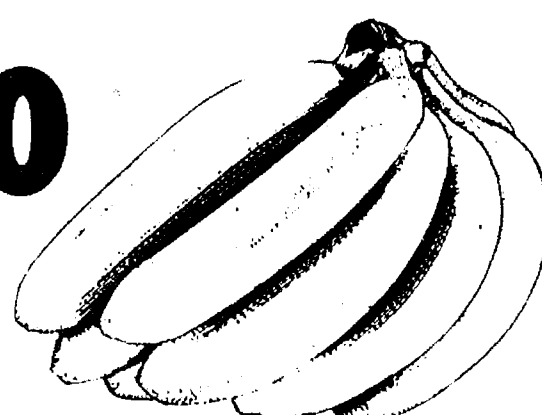

FRESHLIKE
FROZEN

**PEAS or
CORN**

20 oz.
bag

69¢



**OPEN 24 HOURS
... 7 DAYS A WEEK**

**For your shopping convenience,
We're always here when you need us!**

**FAST & FRIENDLY
COURTEOUS SERVICE**

**At Polly's you'll get the kind of "Home - Town"
service you deserve. We've been a neighbor
for over 50 years, dedicated to serving you
better AND SAVING YOU MORE... AT POLLY'S!**

**Be sure to see our weekly circular in Monday's
Jackson Citizen Patriot and Ann Arbor News!**

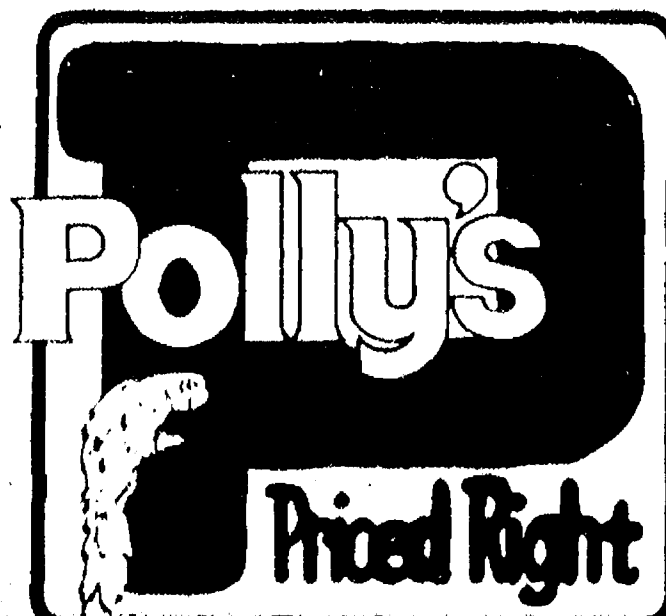

201 Park Avenue
Jackson, Michigan

1821 Spring Arbor Rd.
Jackson, Michigan

3152 E. Michigan Ave.
Jackson, Michigan

1101 M-52 Highway
Chelsea, Michigan





MEMBERS OF Middle Eastern dance troupe Sirab surround the sheik, Jack Dunn, who is enjoying his surprise birthday. Members of the troupe from left to right are Kathy Bourget, leader Karen Mirochna, Sue Nagel, Barb Stahl, Elaine Stahl, and Shirley Brown. Mirochna teaches Middle Eastern dance for adults at Beach Middle School.

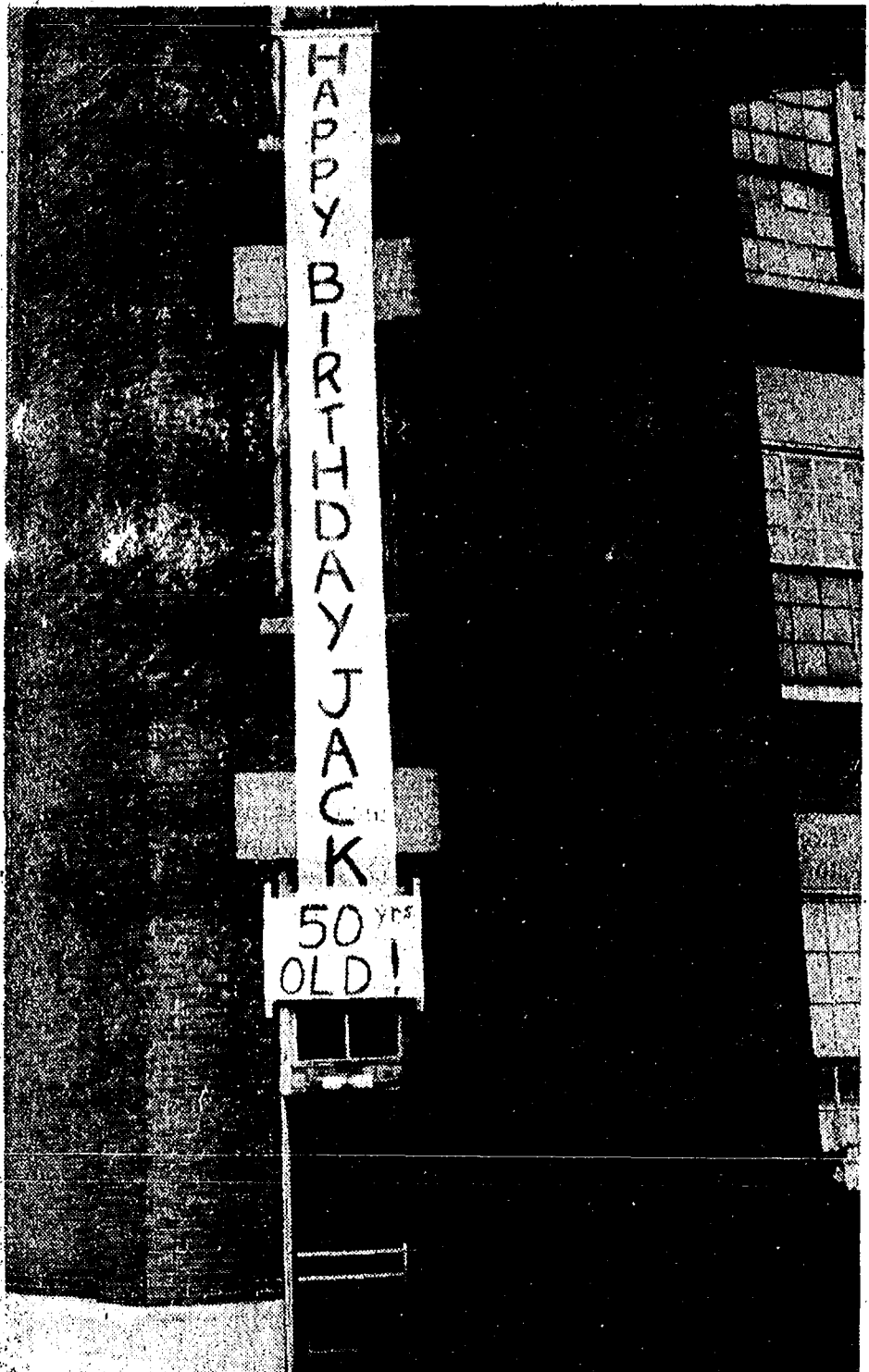

JACK DUNN, president of Chelsea Industries, was expecting to have just another humdrum birthday. This streamer, mounted on the Chelsea Industry's clock tower, wishing him a happy 50th, was just the beginning of his surprises.



THE TIM STUBBS Trio, complete with tuxedos and bow-ties, entertained guests at Jack Dunn's 50th birthday party. The party and the jazz trio were among surprises planned by his wife Nancy Dunn and his friends. Pianist, Tim Stubbs, performs at Escoffier's in Ann Arbor. Bob Sweet is the drummer and Ted Harley performs on bass.

Jack Dunn Surprised For 50th Birthday

Jack Dunn's 50th birthday would have been just another birthday, except his friend's decided that couldn't be the case. Dunn is the president of Chelsea Industries.

"Four prominent citizens said to me, we definitely had to have a party. We couldn't let Jack's 50th birthday go by," said his wife Nancy.

So, Dunn's wife and friends planned a surprise birthday complete with entertainment on Friday, Oct. 19.

Tim Stubbs of Chelsea brought a jazz trio in white tie and tuxedos. Stubbs performs at Escoffier's in Ann Arbor.

Six members of Sirab, a Middle Eastern dance troupe, performed group and solo folk dances. The troupe is led by Karen Mirochna, who teaches the Middle Eastern dance class to adults at Beach Middle School.

Performing at the party in Sirab were Sue Nagel, Elaine Stahl, Barbara Stahl, Kathy Bourget, Shirley Brown and Mirochna. The troupe's name means mirage.

To top off the party, a nurse attended who removed more than her stethoscope. The bogus nurse was actually a stripper.

Dunn was kept at a business meeting by one of the party's planners until the guests were in place.

Mild Weather Experienced

West Washtenaw county residents this past week enjoyed what is probably the closest thing to Indian summer that they are likely to get this year.

Day-time temperatures ranged into the mid-60's, dipping into the 40's at night. Yesterday's early-morning low was 35 and put a heavy frost on the ground. Cars parked outdoors required some windshield scraping.

There were intermittent periods of light rain during the week, but most of it fell during the night. Rainfall for the month so far is above normal, but there is still a precipitation deficit for the year thanks to the summer drought.

Leaves are coming down early, and fall color is far below its usual brilliance. That resulted from the long dry spell during the summer months which caused leaves to shrivel, turn brown and fall before they had a chance to change to usual autumn hues.



A hummingbird nest is the size of a walnut.

School Board Notes

Present at a regular meeting of the Chelsea Board of Education Monday, Oct. 15 were Schumann, Dils, Grau, Feeney, Comeau, Redding, superintendent Van Meer, assistant superintendent Mills, principals Williams, Stielstra, Benedict, Wescott, assistant principal Larson, community education director Rogers, athletic director Nemeth, special education director DeYoung, guests.

Meeting called to order at 8 p.m. by President Schumann.

Board approved the minutes of the Oct. 1 meeting.

Entered as official communications were: Letter from Bob and Billie Schneider, expressing appreciation for use of school facilities for the showing of Christian Ministries films; letter from Lynn Degener, expressing appreciation for the board's listening to concerns about Community Education's "Do Something Different" program.

Phil Jones, Flag Corps advisor, reviewed with the board the activities of the Winter Flag Guard and upcoming competition, some of which will take place on Sunday and would need board approval.

Bill Gourley, high school band director, reviewed with the board the plans of the symphony band for a spring concert tour.

Board trustee Ann Feeney dated the board on the "Pride in Your Schools—You Own Them" report. A poster campaign will be conducted in October.

Superintendent Van Meer dated the board on current legislation affecting our schools. The Legislature is not in session. Most of the concern centers around Proposal "C".

Board members had an opportunity for input on the educational audit report.

Superintendent Van Meer reported to the board on the recently released results of the Feelin' Good program conducted in the Chelsea schools.

Board approved the amended budget for 1984-85, with expenditures of \$7,588,326.

The board officially went on record in opposition to Proposal "C" because of its harmful consequences for school districts.

Board accepted, with appreciation, a gift of a video cassette recorder, valued at \$1,650, from the PTS (parent/teacher group, South School). The recorder was purchased with proceeds from South School's Fun Fair which was held last February.

Meeting adjourned at 10:04 p.m.

CALL
KLINK EXCAVATING
for
TOP SOIL SAND PROCESSED ROAD GRAVEL ASPHALT DRIVES
ALL TYPES OF STONES
475-7631

MOBILE MUSICAL ENTERTAINMENT
MORE THAN JUST PROFESSIONAL D.J.'S

- 4 Hours Continuous Music
- All Types of Music From the 30's to today's Top 40
- Games, Contests, Light Show
- Traditional Wedding Arrangements
- Garter & Bouquet
- Bridal Dance
- Dollar Dance

ALL THIS FOR THE LOW PRICE OF:
\$200
CALL: BOB, 475-2102

Citizens Trust helps your money grow in three interesting ways.

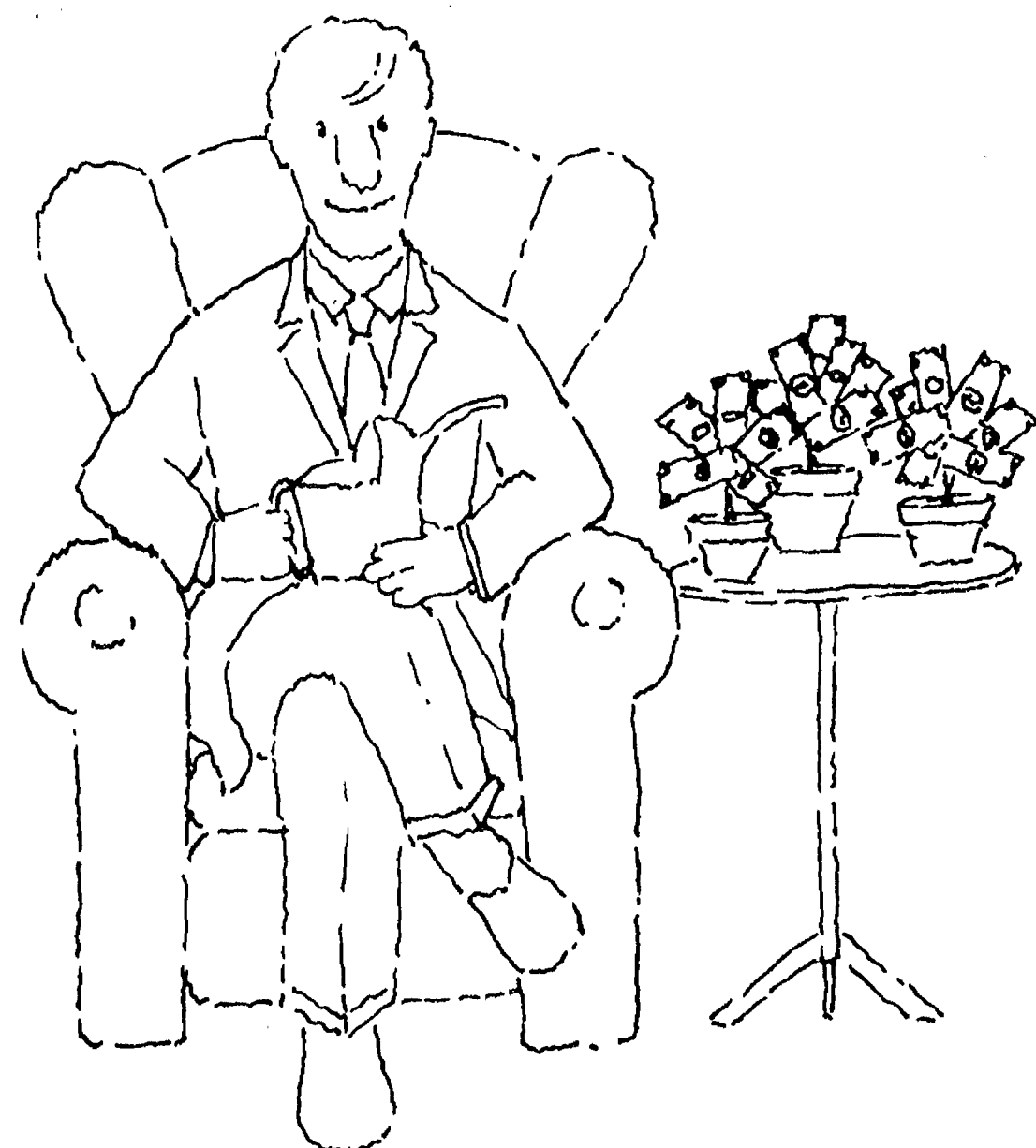

At Citizens Trust, we provide you with three exceptional high interest accounts: Money Market Savings, Premier Checking, and Premier Plus.

Money Market Savings gives you current high money market yield on a readily accessible account. With Premier Checking a minimum balance qualifies you for free checking and competitive interest rates compounded continuously. And with a minimum balance

in Premier Plus, you enjoy money market rates with all the convenience of a checking account.

We'll also be glad to help you with all your other banking needs. With our new Plymouth Road office open, our financial services are even more convenient for you. If you're interested in more information, contact your nearest Citizens Trust office—the full-service, local, independent community bank.



Downtown Ann Arbor • Augusta Township • Brighton • Chelsea • Lodi Township • Plymouth Park, Ann Arbor • Saline • S. State Street, Ann Arbor

MEMBER FDIC

SAVE

1985 ESCORT 1.6 O.H.C. engine, 4 speed front wheel drive, reclining seats. Starting From \$5347*	1985 RANGER 5 speed O.D., 2300 L.F.I. engine, p. steering, steel radials, mirrors Stock No. 1114 \$6693*
1985 TEMPO G.T. luxury 4 dr., front wheel drive 2.3 HSC eng. auto trans., tilt wheel, p. locks, plus more Stock No. 1109 \$7991*	1985 F-250 4x4 6 cyl., 4-speed, p. steering, p. brakes, aux. fuel tank, t. glass, gauges, mirrors Stock No. 1115 \$9393*
<h2>'84 - '85 Savings</h2>	
1984 MUSTANG Convertible, V-6 auto., p. steering, p. brakes cr. cont., stereo prem. sound, tilt wheel, tint. glass Stock No. 1136 \$11,990*	1985 FORD Crown Victoria 4 dr., V-8 auto, p. steer., p. brakes, air, white s/w, tilt wh., cruise cont., stereo and many more Stock No. 1109 \$11,387*
1984 LUXURY Van Conversion, was \$17,500, close-out for only Stock No. 1174 \$13,990*	1985 ESCORT No. Down Payment Affordable payment plan, 48 mo. lease total of payments \$3,556.50 with approved credit. Pay only 1st mo. payment and \$125.00 refundable security deposit on delivery plus tax. Car can be purchased at end. \$1,178⁸⁵ Per Mo.

*Plus tax, license and destination

Palmer Ford

OPEN: Mon., Thurs. 'til 9 p.m., Sat. 'til 1 p.m.
In Washtenaw County Since April 15th, 1912
CHELSEA 475-1301 *Michigan's Oldest Ford Dealer



GAY DALTON (center) receives an award of recognition for her 10 years of volunteer work in the Chelsea Music Boosters club and the schools. The award was presented by William Gourley (left), music chairman and band director at

Chelsea High school, and superintendent Ray Van Meer (right). The presentation was made during half-time at the Chelsea-Tecumseh football game, Friday, Oct. 19.

Gay Dalton Earns Praise For Music Boosters Work

Gay Dalton was recognized for her outstanding contributions to the Chelsea schools music program during half-time festivities

Friday, Oct. 19 at the Tecumseh-Chelsea football game.

Dalton was presented with a certificate of appreciation by superintendent Raymond Van Meer on behalf of the school board and music chairman and band director William Gourley.

Dalton has served the Chelsea schools as a volunteer for 10 years. She was Chelsea Music Boosters president for three years, chaired many fund-raising events and worked on several committees to support the directors of music at Beach Middle and Chelsea High schools.

"Known affectionately as 'Mom Dalton,' the bands took

this opportunity to show their gratitude to Gay for her unending devotion to Chelsea's music students and the schools," said Gourley.

Besides her music boosters activities, Dalton works a full-time job as an accountant for the Washtenaw County Health Department.

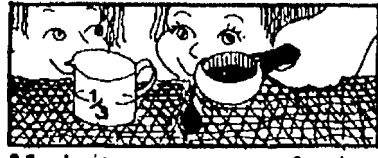

Made to measure: An ice cream scoop holds the equivalent of one-third cup.



RESIDENTS OF the Chelsea United Methodist Retirement Home paint ceramics to sell at their 21st annual fall bazaar, from 1 to 4 p.m. on Saturday, Oct. 27. Residents will sell home-made handicrafts, ceramics, quilts and white elephants to raise money for the

Resident's Council, which sponsors parties, trips, and activities for the home. In the front row, left to right are Florence Hubbard, Dorothy Hadley and Annie Morlock. In the back row are Jay Waggoner, Elmer Smeckert, Florence Ives, and Helena Schweitzer.

Methodist Retirement Home Plans Annual Fall Bazaar

The 21st annual fall bazaar, planned by the Chelsea United Methodist Retirement Home's Resident Council, will feature resident's handicrafts, ceramics, quilts, and white elephants.

The bazaar will take place on Saturday, Oct. 27, from 1 to 4 p.m., in the Methodist Home's Game Room.

The Resident's Council is composed of representatives from each of the 19 halls in the Methodist Home. The Council plans speakers, parties, trips, spiritual functions, projects, food and a newspaper. The bazaar is the Council's biggest fund-raiser.

Co-chairpersons of the commit-

tee to plan the bazaar are Winifred Cooley and Ethel Fleenor. Millie Smith is in charge of publicity. All three are Methodist Home residents.

According to Bill Champion, Methodist Home activities director, the location of the bazaar was moved because of construction of the new building. The bazaar was formerly held outside the

ceramic shop in the M-Ground area. The ceramics and sewing rooms were moved to other parts

of the building because the area is being used to prepare for utilities to the new building.

New School Calendar Adopted for Next Year

The 1985-86 Chelsea school calendar was to be determined by educational implications and community reaction to the 1984-85 opening of the school prior to Labor Day.

Representatives of the CEA negotiators, and the administration met on Wednesday, Oct. 17, to discuss the 1985-86 calendar.

The CEA indicated that the early start did not seem to impair (in some cases it enhanced) the educational benefits.

The administration concurred that, based on attendance and the smooth start of school, the educational benefits did not suffer.

However, the community's reaction to the early start of school, as presented by the administration, was very negative.

Residents complained about limited participation, as participants and/or spectators, in the Chelsea Community Fair and the vacation interruptions (some people schedule their vacations for the latter part of August, through and including the Labor Day week-end).

It was agreed to adopt a 1985-86 calendar with the first day of school for students to be Sept. 3, 1985 and a last day for students to be June 10, 1986.

Village Hall Roof Said In Bad Shape

The roof on the Chelsea Office building at 104 E. Middle St. is leaking badly and "could fall in almost any time," trustee Richard Steele has informed the village board.

"I've been up there, and the roof is in sad shape," Steele said. "It leaks in at least a dozen places. Something is going to have to be done pretty soon."

The roof was installed in 1971 by Energy Roofing Systems.

Steele also said that guy wires anchoring radio antennas to the roof are rusted and about to break, and should be replaced. That was confirmed by civil defense director Robert Schantz.

The board instructed administrator Frederick Weber to look at the problem.

Clocks Turn Back One Hour Sunday

Don't forget, it's time to "fall back" an hour when daylight savings times ends. Clocks should be turned back one hour at 2 a.m. on Sunday, Oct. 28. Clocks "spring forward" the last Sunday in April.

How can anyone be pleased with themselves when they discover they've made a borrowing source mistake?

CHECK IT OUT!

Monthly payments can be deceiving. It's the percentage of interest you're charged and the total interest you'll pay for the life of the contract that really counts.

Don't be rushed into borrowing funds for any purpose. Study the entire deal thoroughly. Bring your papers to the loan specialists... that's US! We may well be able to save you valuable dollars.

You owe it to yourself to make the best possible loan arrangement. We're here to assist you.

CSB CHELSEA STATE BANK

Branch Office
1010 S. Main

Member F.D.I.C.

Phone 475-1355

Main Office
305 S. Main

It's your money... don't lose it!

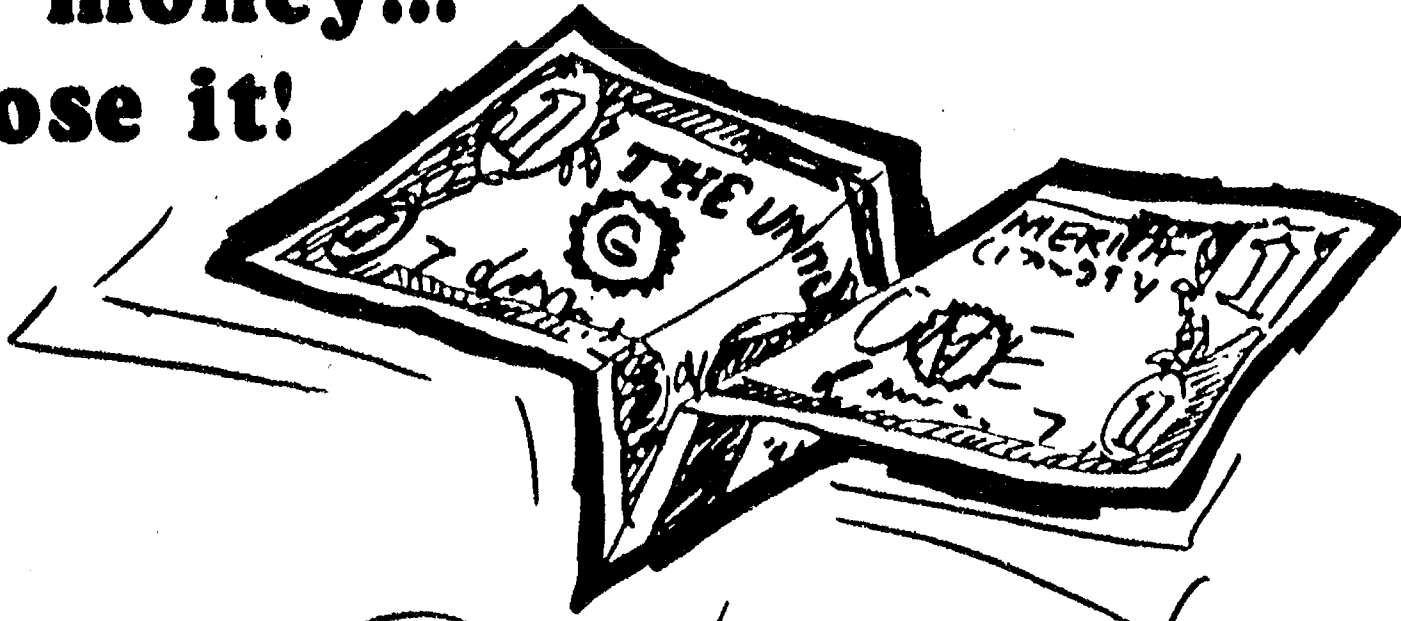

Fall Is the Time For Planting Nursery Stock!

MICHIGAN APPLES
By the Bushel

Gourds - Pumpkins - Bird Seed

KRAUT - ONIONS
WINTER SQUASH - POTATOES

Taking Orders for
CAULIFLOWER By the Bushel

Farm Fresh Fruits & Vegetables - Hand Dipped All-Star Ice Cream
Farm Baked Donuts & Bread

GEE FARMS

OPEN 8 a.m. to 7 p.m. Daily

14928 BUNKER HILL RD.

PH. (517) 769-6772

OPEN 8 a.m. to 8 p.m. Daily

VISA and MASTERCARD ACCEPTED

SPORTS

Chelsea Golf Team Finishes Seventh In State Tourney

Chelsea's golf team finished seventh in the 25-team state Class B championship tournament held at the Saskatoon Country Club near Grand Rapids last Saturday.

Jackson Lumen Christi won again, its ninth victory in the past 10 years, with a four-man team score of 303 for the 18-hole tourney. Jackson Western was second at 310. Battle Creek Lakeview came in third.

There was a three-way tie for fourth place at 324, with Chelsea three strokes farther back at 327.

"It wasn't a disaster," Bulldog coach Ken Larson said. "We shot respectable golf. The boys felt they should have finished fourth, and they might have but for a few bad shots."

"I'm proud of what this group of kids has accomplished. They have won a share of the Southeastern Conference twice and gone to the state tournament twice, finishing second and seventh. No other Chelsea golf team ever made it to the state."

"I talked to coaches last Saturday who have taken teams to the state year after year and never finished in the top 10."

Seniors Doug Otto, Eric Schaffner, Mike Carignan, Brian Ackley and John Harris all played their last rounds of competitive golf for the Bulldogs last Saturday.

Otto shot a 79 and was in the hunt for medalist honors until he ran into trouble on the back nine, bogeying the last five holes.

"The greens were very slick, and Doug, who is an excellent putter, had several putts just slide by the hole," Larson said. "With a little better luck he could have been four or five strokes better."

Schaffner rallied after a bad start to come in at 81. He bogeyed the first five holes and could have folded, but came back to play close to par the rest of the way.

Carignan shot a steady 78, one of his best efforts ever. Ackley's 89 reflected a couple of bad holes but otherwise good golf.

Harris carded 90. His score did not count under the rule which limits the tally to the four top shooters on each team.

Please Notify Us of Any Change in Address



ALL-LEAGUE GOLFERS: Three Chelsea Bulldog golfers made the all-Southeastern Conference team among the eight picked. Selections were based on stroke-average during the season. Kneeling in front is Mike Carignan. Flanking coach Ken Larson (center) are Doug Otto and Eric Schaffner. Larson has announced that he is resigning as coach because of his new duties as Chelsea High's assistant principal.

Larson Resigning Coach Positions

Last Saturday's state golf tournament was Ken Larson's swan song as a Chelsea athletic coach.

He is resigning after seven years as golf coach and six years as assistant baseball coach.

Larson was appointed assistant principal of the high school this fall, and his full-time administrative duties preclude his continuing as a coach. He formerly was a math teacher.

"There is a policy in the school system against an administrator serving as an athletic coach, and I can understand it," Larson said. "Administration is a full-time job."

"I would have liked to try to

continue because I love coaching, and I'm proud of what has been accomplished in the golf and baseball programs. They are both in very good shape."

Larson built up the golf program to the point where the Bulldogs shared two Southeastern Conference championships in each of the last two years and went to the state tournament twice, finishing second and seventh.

"We're graduating five fine seniors this year, but we have some good young players coming along," Larson said. "Whoever takes over—and I have no idea

Work Slated On School Ball Fields

Softball diamonds at three Chelsea schools will be rebuilt under a joint agreement reached by the recreational council, school district and village board.

The project will cost about \$7,500 and will result in renovation of two diamonds at South Elementary school, one at Beach Middle school and one at the High school.

The Recreation Council will contribute \$3,000 toward the project and the school district about \$4,500. The village will use its manpower and equipment to load and haul materials.

As Ron Nemeth, school district athletic director explained the project, the work will provide virtually weather-proof surfaces on all the fields by bringing them up to the standards of the Dana diamonds at Veterans Park.

Aquatic Club Divers Beat Competition

Chelsea Aquatic Club divers demolished their competition last week with a resounding win against three other teams. The final team scores were Chelsea, 156; Ypsilanti, 38; Brighton, 12; and Milan, 0.

Winners for Chelsea were: Colby Skelton, ages eight-and-under boys; Matt Montagne, nine-and-10 boys; Kelly Cross, nine-and-10 girls; Adam Hodge, 11 and 12 boys; Deanna Zangara, 13 and 14 girls; and Tyler Lewis, 13 and 14 boys.

Other award winners for Chelsea were: Christy Lonskey, Bryndon Skelton, Tim Wescott, Jim Bergman, Jeff Montagne, Bubba Hodge, Colten White, Connie Lonskey, Stacey Bergman, Jamie Basso, T. J. Hackworth, Joe Hafner, Justin White, Cindy Noble, Mark Luick, Wade Riffe, Jennifer Schweiger, Sarah Schaeffer, and Robyn Hafner.

"These young divers dove great. We had a few missing but we still had the greatest participation we have had in years in a diving meet. The interest is there now and we are trying to provide these young people an atmosphere that will help their diving. Mark Westhoven who has been helping these divers should also be commended," said Larry Reed, school aquatics director.

who it might be—will have a solid base to build on.

"It's been a privilege to work with (head coach) Wayne Welton in baseball, and that program is also in good shape. Chelsea won the league title last year, there are some good players coming back and some more good ones coming up. Look for us to be strong the next couple of years."

Larson said he had decided to quit coaching when he accepted his new position but didn't want to announce it until after the golf season.

Booth Space Available For Senior Groups Holiday Craft Bazaar

Craft booth space is available at WCPARC annual Holiday Craft Bazaar on Dec. 1. WCPARC large gymnasium off of Washtenaw and Hogback is the site where senior groups, seniors, and the public sell and display their crafts and baked goods. Booth openings are limited so call early to reserve your spot.

For more information and to reserve your booth space, call WCPARC at 994-2575 and ask for Jackie.

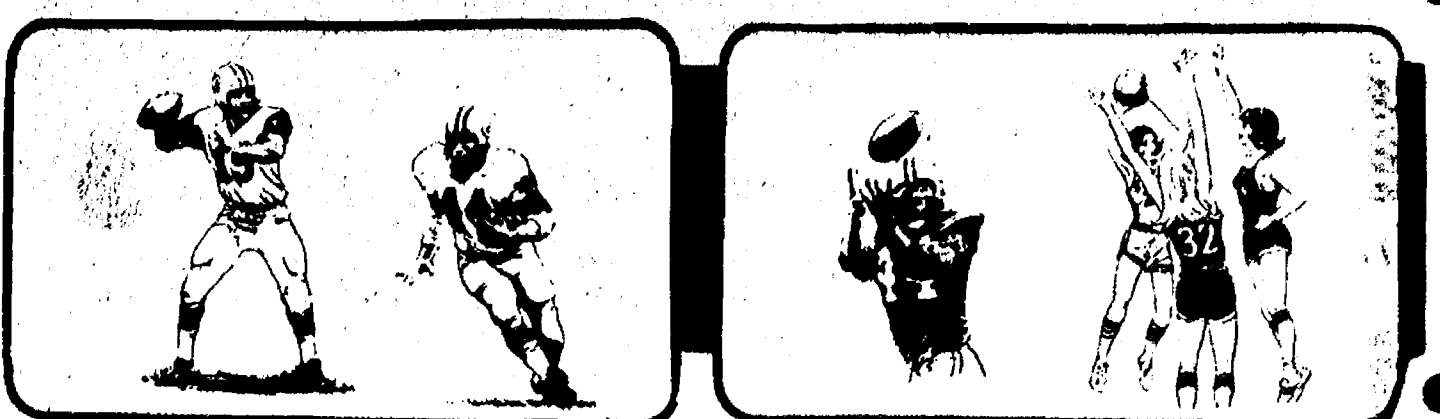

Bulldogs Earn 13-12 Win Over Tecumseh In Excellent Game

You won't see many better high school football games than the one put on by Chelsea and Tecumseh on Jerry Niehaus field last Friday night.

Two good, evenly matched and well coached teams went at each other hammer-and-tongs, and Chelsea's 13-12 victory was deserved. The Bulldogs were a little bit the better, and the final score reflects the small margin of difference. It was a great football game to watch.

Both teams came out with defensive game plans designed to hold down individual players who had previously proven their ability to gain ground.

Chelsea had to rein in Tecumseh halfback Eric Hoffman, a 6-2, 205-pound bruiser who is quick and fast. Tecumseh had to try to keep flanker Todd Starkey from catching passes.

In the end, Chelsea did the better job. Hoffman gained 145 yards in 39 carries, and scored twice, once on an intercepted pass while playing on defense, but he never got loose to break the game open.

Starkey caught 10 tosses from quarterback Dan Bellus, despite double and triple coverage. He didn't score, but his receptions for 135 total yards made it possible for halfback Dave Steinhauer to take the ball in twice.

Biff Bunten, who missed a field goal attempt early in the game, more than redeemed himself with an extra-point kick that turned out to be the difference.

The first half was a battle of defenses and ended in a 0-0 tie. Each team had a good chance to score, but neither did. Chelsea drove to the Tecumseh six-yard line in the first quarter, but Bunten's fourth-down field goal try went wide to the left.

Tecumseh had an excellent shot after recovering a fumble on the Chelsea 20, but the Bulldog defenders stopped Hoffman cold on a fourth-and-three play.

Tecumseh broke the scoring ice late in the third quarter with the help of a very questionable roughing-the-punter penalty that gave the Indians a key first down. Hoffman eventually scored on a one-yard dive. A two-point conversion attempt failed.

Chelsea came right back on a sustained drive after receiving the kickoff. The Bulldogs have had trouble executing the quarterback pitchout play all season, but they did it perfectly when they got down to the Tecumseh 12. Bellus tossed to Steinhauer, who went the distance, breaking three tackles along the way.

Bunten then kicked the extra point that decided the game, putting Chelsea up 7-6.

Tecumseh went back in front, 12-7, when Hoffman intercepted a pass that caromed off Steinhauer's fingers and ran it back 27 yards into the end zone. Hoffman was stopped in an effort to add two more points.

With less than seven minutes to play and the game on the line, the Bulldogs started a drive at their own 23 and went all the way. Two Bellus-to-Starkey pass completions kept the movement alive.

Steinhauer had to take the ball over the goal line twice before the officials, who made some strange calls throughout, finally awarded him the go-ahead touchdown. He was clearly across on a third-and-two effort, but the referee set the ball a foot short. He scored with a yard to spare on his next carry.

A pass for two points was stopped by Tecumseh, and it was still

anybody's game with the score 13-12 and nearly four minutes to play.

The fired-up Chelsea defense did the job, taking the ball over on downs and giving the offense time to run out the clock.

"It was an outstanding team effort, one of the best I've ever seen," an elated Bulldog coach Gene LaFave said. "Our defense was super."

"We knew we had to hold Hoffman down, and we did. He's an excellent running back and you're not going to stop him, but you can contain him and we did."

"We figured that if we could hold him to under four yards per carry, we could win the ball game, and we did." (Hoffman averaged 3.7 yards per try.)

The swarming Bulldog defense was led by Mark E. Bentley and Ed Brosnan with 21 tackles each. Dave Steinhauer was in on 14 stops, Shane Brown 12 and Dean Boote 10.

Workhorse Dave Steinhauer gained 89 yards in 15 carries, out-averaging Hoffman.

"We had good balance on offense," LaFave commented. "The line was opening up some holes for our backs. Mark P. Bentley did an especially good job at offensive tackle."

"Starkey had an excellent game. He's caught 38 passes so far this year, and that may be a school record for a sophomore receiver. His game-to-game improvement has been remarkable. He's very good and very tough. He's small, but he takes the hard hit and bounces up."

The Bulldogs, now 3-4 on the season and 2-3 in the Southeastern Conference, have a chance to even their record in a contest against Pinckney there Friday night.



BULLDOG FLANKER Todd Starkey waits to catch a pass thrown a little bit short. This one was broken up by the Tecumseh defender at right, but

Starkey did grab 10 tosses during the game despite being closely covered.

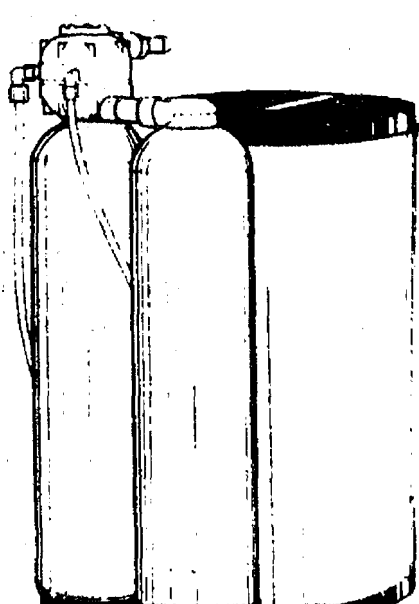

Kinetico

SERVING LIVINGSTON & WASHTENAW COUNTIES



THE WATER CONDITIONER THAT RUNS ITSELF... NOT YOU!

Let's Talk Turkey...

FREE TURKEY when you buy, rent, or lease a Kinetico non-electric water conditioner. Now thru Nov. 1st. Trade that TURKEY in now! Enjoy your dinner on us and save up to 70% on your water softening costs.

SALE DURA-CUBE SALT \$4.99 Saturday Only 80-lb. bag (Reg. \$7.50) Sale

VILLAGE & COUNTRY SOFT WATER

1178 S. Main, Chelsea (adj. to Chelsea Lanes) Ph. (313) 475-3144 & 475-3146
OPEN Mon thru Fri., 9 a.m. to 5 p.m. Sat., 9 a.m. to 12 Noon



5TH ANNUAL

FALL 10K and 1 Mile Fun Run

HACKNEY HARDWARE DEXTER

Saturday, November 3, 1984

DEXTER



Race Starts At 9:30 a.m.

FOR ENTRY FORMS, CONTACT:
Dexter Track Club, 2615 Baker Rd.
Dexter, Mich. 48130 (313) 426-4008
Mon.-Fri. 11 a.m. to 5 p.m., after 5 p.m. 426-8251

Dexter Track Club and Dexter Community Education present the Fifth Annual 10-Kilometer Race and 1-Mile Fun Run. The 10K course is a combination of rolling hills on solid dirt, gravel and paved roads. It is a course that has conditions and scenery for all interests.

Where can I save money on my kids winter jackets?

COLD WEATHER IS ON THE WAY!!

Stop by the **SPORTS CORNER** for all of your jacket needs.

SAVE NOW on our warm jackets

Factory close-out prices!

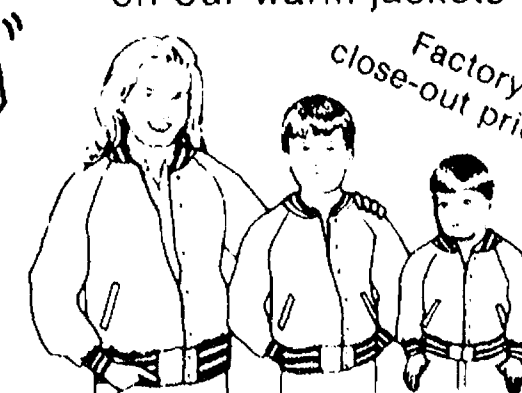

featuring youth & toddler sizes and also adult

THE SPORTS CORNER
Factory Outlet
8099 MAIN ST. DEXTER, MI.
426-4617

BOWLING

Leisure Time League

Standings as of Oct. 18	W	L
Misfits	22	6
Split Ends	19	9
The Country Four	15	13
Spud-O-Bens	14	14
Moms & Grandmas	13 1/2	14 1/2
Who's Up?	13	15
The Late Ones	12 1/2	15 1/2
Unpredictables	12	16
Sweetrollers	11	17
Lot of a Kind	11	17
Lucky Strikers	10	18
500 series: G. Wheaton, 525; C. Hoffman, 501.		
200 games: S. Friday, 204.		
400 series: B. Kies, 443; M. Spaulding, 490; Whitesall, 445; J. Kuhl, 414; D. Clark, 419; R. Cook, 455; B. Griffin, 468; B. Zenz, 426; P. McVittie, 410; C. Collins, 470; D. Hawley, 410; P. Williams, 420; D. Jacob, 478; C. Corson, 478; M. Helmerdinger, 439; B. Robinson, 436; E. Heller, 423.		
Games 140 and over: S. Friday, 141, 204; B. Kies, 148; M. Spaulding, 143; G. Wheaton, 190, 170; M. Spaulding, 144; 191, 156; B. Harris, 140; M. Doan, 190; P. Whitesall, 188; G. Brier, 149; J. Kuhl, 144; D. Clark, 141, 158; M. R. Cook, 142, 178; B. Torrice, 148; B. Griffin, 151, 179; J. Manley, 144; H. Giegang, 151; C. Hoffman, 182, 151, 158; J. H. Lancaster, 156; B. Zenz, 144, 143, 15; Basso, 134; P. McVittie, 149; C. Collins, 150; 187, 153; L. Roberts, 142; D. Hawley, 157; P. Williams, 149; D. Jacob, 190, 153; C. Corson, 152, 149; H. Dittmar, 140; M. Helmerdinger, 180; B. Robinson, 148, 156; R. Horning, 146; E. Heller, 167.		

Junior House League

Standings as of Oct. 18	W	L
Washenaw Engineering	43	13
Broderick Shell	39	17
Chelsea Merchants	35	21
Chelsea Lanes	34	22
Chelsea State Bank	33 1/2	22 1/2
Smith's Tavern	30 1/2	25 1/2
Seltz's Tavern	28	28
Team No. 11	28	28
Associated Drywall	27	29
Mark IV Lounge	27	29
Smith's Service	26	30
3-D Sales & Service	25	31
Team No. 6	24	32
K & E Screw Prod.	24	32
Chelsea Woodshed	21	35
Hoover Universal	20	36
W. A. Thomas Co.	16	40
500 series: M. Walz, 634; D. Allen, 614; D. White, 604.		
525 series or over: B. Kite, 551; M. Schunz, 566; R. Guenther, 565; D. Adams, 530; B. Scherdt, 568; J. Borders, 537; G. Greenleaf, 562; J. Layner, 562; T. Stafford, 563; C. Gipsen, 540; N. Jeffery, 591; G. Beeman, 564; W. Beeman, 566; R. Schlecht, 535; N. Fahrner, 564; M. Bassett, 526; P. Thompson, 539; C. Koenn, 530; B. Ringe, 560; D. Eder, 526; J. Yelski, 535; J. Riddle, 533.		
210 games or over: R. Guenther, 287; M. Walz, 526, 228; D. Adams, 224; B. Scherdt, 210; D. Allen, 214; V. Hafner, 202; D. White, 213; N. Jeffery, 210; G. Beeman, 213; W. Beeman, 206; O. Richardson, 210.		

Tri-City Mixed League

Standings as of Oct. 12	W	L
Chelsea Lanes	39	16
McDonald's	36	19
The Village Tap	30	19
Cook & Stanley	30	19
3-D	29	20
Chelsea Big Boy	29	20
Countrywide Builders	28	21
Burnett & Westcott	27	22
Triangle Towing	27	22
Pinnmasters	26	23
The Woodshed	24	25
Chelsea Hearing Aid	21	28
Deady Four	21	28
Manchester Stamping	19	31
John Marek	18	31
Tindall Roofing	18	31
Bloom & Hurst	16	33
Centennial Lab	15	34
500 series: M. J. Gipsen, 514; J. Hafner, 478; C. Shadley, 500; P. Harok, 490; M. L. Westcott, 488; J. Burnett, 420; M. McKinder, 513; J. J. Schulze, 499.		
Women, 175 games: J. J. Schulze, 178; G. Williamson, 178; T. McKinder, 191, 178; M. L. Westcott, 196; J. Burnett, 186; T. Ritchie, 178; K. Fletcher, 183; F. Green, 177; K. McGinn, 178; E. Tindall, 175; M. J. Gipsen, 208; J. Hafner, 178.		
Men, 525 series: C. Gipsen, 549; J. Marek, 541; J. Harok, 590; D. Buku, 537; M. Gipsen, 564.		
Men, 200 games: M. Gipsen, 201; M. Burnett, 203; J. Harok, 210, 214; C. Gipsen, 202; V. Hafner, 204.		

Chelsea Lanes Mixed League

Standings as of Oct. 19	W	L
Misfits	36	18
Chelsea Sopra	36	18
Ann Arbor Centerless	32	22
Shakies	32	22
Wild Four	32	22
Gutter Snipes	29	27
Warboys	29	27
Four Delivery	28	28
Rowe B's	25	31
Hawlett Hardware	23	33
Pin Busters	21	35
Aggravators	19	37
Moollers	19	37
Pinheads	14	42
Women, 425 games and over: C. Furtney, 429; C. Miller, 461; T. Boyer, 433; D. Keizer, 428; M. Eller, 462.		
Men, 475 games and over: L. Manns, 482; M. Schindl, 524; J. Richmond, 527; T. Beranek, 536, 181; D. Britton, 501, 176; A. Hawley, 508; R. Zatorski, 579; H. Norman, 528.		
Women, 150 games and over: C. Furtney, 156; A. Rowe, 185; B. Kaiser, 153, L. Terino, 152; C. Miller, 183, 153; T. Boyer, 173; R. Behnke, 158; S. Britton, 170; D. Keizer, 169; C. Bolzman, 165; J. Schulze, 154; T. Bush, 158; M. Eller, 171, 155; A. Clemes, 152.		
Men, 175 games and over: L. Furtney, 178; L. Manns, 178; M. Schindl, 195; J. Richmond, 180, 177; T. Beranek, 187, 161; D. Britton, 181, 175; A. Hawley, 203; R. Zatorski, 200, 201, 175; H. Norman, 218.		

Tri-City Mixed League

Standings as of Oct. 19	W	L
McDonald's	36	19
Chelsea Lanes	36	19
The Village Tap	35	21
Burnett & Westcott	34	22
Countrywide Builders	33	23
Cook & Stanley	32	24
3-D	31	25
Chelsea Big Boy	31	25
Triangle Towing	29	27
Pinnmasters	29	27
The Woodshed	24	32
Deady Four	23	33
Chelsea Hearing Aid	23	33
Manchester Stamping	23	33
John Marek	23	33
Centennial Lab	21	35
Tindall Roofing	21	35
Bloom & Hurst	21	35
500 series: C. Gipsen, 523.		
Women, 475 series: J. Hafner, 482; J. W. Wade, 482; St. Louis, 477; T. Ritchie, 488; J. S. Schulze, 507; T. MacKinder, 499; E. Tindall, 513; C. Thompson, 475.		
Women, 175 games: E. Tindall, 194; K. Lovell, 183; T. MacKinder, 177; D. Bloom, 178; M. L. Westcott, 178; J. S. Schulze, 183; C. Shadley, 177; P. Harok, 178; J. Buku, 177; C. Wade, 196; T. Ritchie, 202; J. Hafner, 180.		
Men, 525 series: J. Shadley, 527; J. Harok, 538; J. Marek, 534; M. Gipsen, 536; T. Schulze, 521; M. Burnett, 508; A. Hager, 528; D. Bloom, 535.		
Men, 200 games: D. Bloom, 201; M. Williamson, 201; M. Burnett, 204; M. Gipsen, 206; T. Schulze, 201; J. Ritchie, 206; J. Mead, 215; C. Gipsen, 221, 213.		

Rolling Pin League

Standings as of Oct. 18	W	L
Tea Cups	28	8
Coffee Cups	26	10
Grinders	26	10
Sugar Bows	26	10
Silverware	18	14
Jellyrollers	17	19
Happy Cookers	17	19
Beaters	16	20
Brooms	16	20
Coopers	15	21
Pollopps	13	23
Pots	12	24
Kookie Kutters	9	23
400 series: L. Clouse, 447; G. Clark, 444; B. Griffin, 468; J. Edick, 456; D. Vargo, 410; B. Roberts, 432; J. Guenther, 476; P. Wurster, 419; R. Horning, 400; J. Pagliarini, 417; J. Stapish, 465; S. Nicola, 418; R. Ritz, 437; S. Ritz, 461; E. Heller, 466; J. Cavender, 438; W. Wang, 445; B. Zenz, 451; A. Grau, 431; P. Selva, 455; P. Zangara, 449.		
140 games: L. Clouse, 182, 147; G. Clark, 179, 142; S. Harr, 155; B. Griffin, 161; J. Edick, 153, 152, 151; M. Birtles, 170; M. Belleau, 157; T. Doll, 149; B. Roberts, 140; P. Ringe, 166; J. Guenther, 173, 167; W. Wurster, 147; M. Nadeau, 149; R. Horning, 154; J. Pagliarini, 161, 151; J. Stapish, 163; L. Lihauer, 153; K. Stecker, 141, 140; S. Nicola, 189; M. Ritz, 143, 140; L. Pouty, 147; S. Ritz, 169, 164; M. Kozminski, 140; E. Heller, 140; J. Cavender, 163, 154; C. Brooks, 155; B. Wolfgang, 142, 169; B. Haist, 153, 164; A. Grau, 169; B. Selva, 170; M. Brederntz, 146; M. Wooster, 149; P. Zangara, 164.		

Nite Owl League

Standings as of Oct. 15	W	L
Chelsea Woodshed	50	13
CHOC 85	47	16
Chinders Lions	39	24
Unit Packaging	38	27
Print Shop	33	30
Broderick Shell	29	34
BookCrafters	26 1/2	36 1/2
Charles Trinkle & Sons	18 1/2	44 1/2
Springer Agency	16	47
200 series: D. Parr, 410; D. Scriven, 546; J. Nicola, 543; J. Yelski, 547; J. Mead, 540; S. Greenleaf, 593; N. Jose, 568; E. Vassas, 527, 552; R. V. Worden, 535; O. Hansen, 548, 578; D. Hansen, 580, 597; D. Huehl, 532; M. Schwab, 535; J. Myers, 516.		
200 games: M. Schwab, 203; D. Hansen, 222, 218; O. Hansen, 204; D. Huehl, 211; E. Greenleaf, 204, 200; N. Jose, 210; D. Williams, 208; E. Vassas, 203, 233; J. Yelski, 237; D. Scriven, 201; J. Nicola, 232.		

Super Six League

Standings as of Oct. 17	W	L
Bloopers	35	14
Chelsea Milling	28	21
Highly Hopfuls	23	26
Sweet Six Team	23	26
Night Owls	19	30
K of C Auxiliary	11	38
Games of 150 and over: P. Clark, 183; D. Taylor, 156; J. Armstrong, 172; R. Hummel, 151, 151; A. Eisele, 150, 167; G. Baczynski, 153; N. Kern, 162, 153; S. Steele, 154, 161; K. Clark, 154; L. Hanna Raade, 154; E. Gondek, 157; L. Herrst, 152; M. Kushman, 160; F. Bollinger, 150.		
Games of 450 and over: J. Armstrong, 450; A. Eisele, 461; N. Kern, 458; S. Steele, 467; E. Gondek, 454.		

Wednesday Owlettes

Standings as of Oct. 17	W	L
Freeman Machine	20	8
Sir Pizza	17	11
Pony Ladies	17	11
Chelsea Lanes	15	13
Jerry's Paints & Body Shop	15	13
The Berry Patch	14	14
J.K. Sommers Chiropractic	13	15
Kaiser Excavating	12	16
Lithographics, Inc.	10	18
Stivers	7	21
Games of 150 and over: L. Porter, 151; M. A. Walz, 198, 193, 158; P. Martell, 172, 190; S. J. Lonsky, 156; J. Worden, 162; S. Ritz, 153; M. Kozminski, 170; L. Morton, 162, 165; A. Bushy, 154, 158; K. Renaud, 150; W. Kaiser, 174; S. Girard, 170, 181; M. Warner, 151; J. Murphy, 158; M. McGuire, 187; J. Hafner, 159, 172, 198; S. Friday, 174; V. Wurster, 159, 168.		

Jr. House Ladies League

Standings as of Oct. 18	W	L
Chelsea Lanes	26 1/2	9 1/2
Chelsea Big-Boy	23	13
Anchor	21	15
Acme Flight Service	18	21
Thompson's Land	15	24
Robert's Realty	14	22
Born Losers	14	22
Freeman Machine	12 1/2	23 1/2
Games of 140 and over: D. Harris, 141; M. Liebeck, 153; M. Paul, 181; F. Williams, 145; C. Corson, 177, 152; B. Beauchamp, 145; P. Fahrner, 141; V. Wurster, 148, 168; V. Rank, 144; M. Prescott, 149, 168; B. Mahler, 140, 144, 162.		
Series of 450 and over: C. Corson, 488; D. Mahler, 482.		

Afternoon Delights

Standings as of Oct. 18	W	L
Mart	20 1/2	11 1/2
Triple Dips	19	13
Alley Cats	15	17
Split Seconds	14	17 1/2
Tri-Nooners	14	18
Ten Ticklers	13	19
Games of 150 and over: M. Hansen, 156; A. White, 160; K. Greenleaf, 152; L. Richardson, 153; M. Kerns, 157; E. Swanson, 152; A. Holliday, 177; J. Phipps, 166.		
Series over 450: M. Hansen, 456; A. Holliday, 458.		

Kahuna Mixed

Standings as of Oct. 21	W	L
The Hunters	26	9
The Strikers	25	10
Me & Them Three	24	11
Fun Farm Folks	23	12
Southlanders	23	12
All Stars	21	14
Part-Time Farmers	21	14
Hayseeds	21	14
McGuire	19	16
Kinky Klammy Klan	18	17
3 Rights & A Wrong	15	20
Our Gang	13	22
Hi-Rollers-Too	12	23
Rise & Stealers	12	23
Whitewash	7	28
GoodTimes	7	28
North Country Roughnecks	7	28
Women, 150 games and over: S. McCalla, 172, 178; S. Steele, 167; E. Heller, 153; L. Herrick, 158; K. Powers, 174; F. Perry, 186, 165; G. Reed, 180; J. Buku, 182; P. Clark, 189; L. Larsen, 152; A. Grau, 212; B. Holke, 151; D. Borders, 150, 154, 156; M. Sweeney, 168.		
Women, 400 series and over: S. McCalla, 402; S. Steele, 450; K. Powers, 464; F. Perry, 446; D. Borders, 460.		
Men, 170 games and over: D. Bycraft, 176, 190; J. Harnerschnick, 177; D. Adams, 171; D. Clark, 175, 213, 196; B. Heller, 210; J. Krichbaum, 191; J. Krichbaum, 176; D. Buku, 206; J. Herrick, 178; R. Powers, 210; R. Ferry, 181; L. Wahl, 170; P. Miller, 200; J. Power, 236, 171; R. Clark, 178; P. Holke, 190; T. Smith, 172; E. Borders, 175.		
Men, 400 series and over: D. Clark, 544; J. Krichbaum, 510; R. Powers, 526; P. Miller, 530; J. Fowler, 554.		

Bantam Family League

Standings as of Oct. 20	W	L
Gremilins	17	8
The Team	17	8
The Care Bears	13	12
Unicorns	13	12
Mini-Mouse	13	12
Brothers	2	23
Games over average: J. Armentrout, 39, 41; J. Lowery, 46; J. D. Williams, 31; S. Williams, 42; S. Zegariowicz, 49, 46; L. Zebanowicz, 26; B. Beebe, 46; G. Beebe, 50.		
Big Boy certificate winners: J. D. Williams, 144; Sandra Zegariowicz, 154; Laura Zebanowicz, 153.		



BECCA LEE (left) and Tami Harris (right) were among four young women named Swimmer of the Week from the Chelsea High school girls swim team. Anne Albrecht and Kenyan Vosters were not available when this photo was taken. Swimmers of the Week are named for outstanding performances.

Four More Chosen Swimmers of Week

Honored swimmers this week are senior co-captain Becca Lee, junior Anne Albrecht, and frosh Tami Harris and Kenyan Vosters.

Lee is one of two captains and three seniors on this year's swimming team.

"Becca is blessed with some of the most technically correct strokes on the team. Her ability to be flexible and swim equally well in almost any event on the high school meet schedule has been a significant contributor to the success this season's team has enjoyed," said coach Larry Reed.

"Becca is a very mature and responsible young lady who has really been able to evaluate scholastic athletics and put them

Junior - Major League

Standings as of Oct. 20	W	L
Strikers	24 1/2	9 1/2
Freshman 4	19	9
Ren's 4	19	9
Village Hair Forum	17	11
The Unknowns	16	12
Bad News Bowlers	16	12
The Unknowns	16	12
Gutter Busters	11	17
Bombing Bowlers	9	19
Gooballs	8	19
No 9	8	20
Security Door	8	20
Girls, high games: D. Spaulding, 167, 120, 137; D. Urbanek, 142.		
Girls, high series: D. Spaulding, 424.		
Boys, high games: L. Nik, 150; R. Nye, 137; D. Steele, 138; M. Brokaw, 166; M. Fowler, 134; G. Dosey, 153; C. Greshie, 150; N. Houle, 144; M. Taylor, 175, 144; R. Ferry, 142; D. Buku, 183, 140; J. Waldey, 135, 141; 142; L. Hafner, 139; C. Spaulding, 192, 147; M. Lyster, 141.		
Boys, high series: D. Buku, 455; C. Spaulding, 496.		

Chelsea Bantams

Girls Varsity Cagers Undefeated in League

Chelsea girls varsity basketball team came out the victor in an extremely close game which went into over-time against Pinckney on Oct. 18. Chelsea defeated Pinckney, 48-46.

"We lost the battle but we won the war. It was a real physical game because people were beating on each other. There was a lot of physical contact. They knocked us down more than we knocked them down. We're pretty sore today," said coach Jim Winter.

Chelsea fell behind Pinckney in the first three quarters, 11-6, 11-9 and 16-12. The team rallied back in the last quarter, 16-5, to tie the game, 43-43.

"Defense really came through in the last quarter and over-time. Pinckney only scored one field goal in the last 11 minutes," said Winter.

The teams played three minutes of overtime where Chelsea scored five points against Pinckney's three to win the game.

Chelsea out-shot Pinckney from the floor. They made 41%,

or 19 of 46 throws, while Pinckney only shot 33%, or 14 of 43 attempts. However, Pinckney out-performed Chelsea in free throws with 84% against Chelsea's 43%.

"We have not shot free throws well all year and it's going to catch up with us. That almost happened last night," said Winter.

Chelsea made 10 of its 23 free throws, whereas, Pinckney made 18 out of 28.

Beth Unterbrink and Kristi Headrick dominated game scoring. Unterbrink contributed 20 of the 48 points. Headrick chipped in 16 points and eight rebounds. Joann Tobin captured five rebounds. Jennifer Cattell made four assists.

Chelsea now has first place in the league by itself, having won all five league games, so far. Both Pinckney and Chelsea entered the Oct. 16 game with a 4-0 standing in the league. Pinckney is now 4-1, and Chelsea is 5-0. Chelsea is 8-3 overall.

Chelsea will host Milan on Thursday, Oct. 25. They will play away at Lincoln on Tuesday.

Chelsea Aquatic Club Defeats Milan, 420-388

Chelsea Aquatic Club opened its Southern Michigan Swim League season with a 420-388 win over long term rival Milan on Monday, Oct. 15.

"The meet was an outstanding success for the new coaching staff and their hard working charges," said school athletics director Larry Reed. "Milan is traditionally one of the powers in the state in swimming and to beat them is always a major goal."

Jon Oesterle and Dave Brinklow also coach the club.

Highlights of the meet included the smashing of a four-year-old 25-yard freestyle record for boys under age 8. The former record was set by Mat Weis with a time of :16.2. Colby Skelton broke the record with an amazingly fast time of :15.20.

Other Chelsea boys to win in the eight-year-old and under category were: Chris Gibson, Matt McVittie, Chad Brown and Ryan Balcom. The top finisher in eight-and-under girls was Betsy Schmunk with three second-place swims.

Nine-and-10 boy winners were: Greg Garen, Jason Balcom, Jason McVittie and Dana Schmunk. Girl winners for that group were Kelly Cross, Michelle Hollo, Sara Nicola, Erika Boughton and Melissa Thiel.

Boy winners, for ages 11 and 12, were Brett Paddock, Jim Alford, Garth Girard, Joey Huettman, Scott Marsh and Brian Brock. Top finishers for girls, 11 and 12, were third-place efforts by Carl Thurkow, Kelly Bellus, Theresa Lewis and Anne Steffenson.

Boys top finishers, ages 13 and 14, were Lloyd Brown, Ted Lewis, Darren Girard, Tyler Lewis, Matt Doan and Jeff Mason. Girl winners were Karen Grau, Kelly Kuzon, Cathy Hoffman and Susan Schmunk.

Fifteen-and-up boy winners

were: Craig Miller, Mike Coffman, Brent Bauer and Jeff Nemeth.

The club will host the next meet against Ypsilanti on Saturday, Oct. 27.

Girls JV Cagers Lose To Pinckney

Chelsea girls junior varsity basketball team lost a game against Pinckney, 35-23, marring a perfect league record on Oct. 16.

Chelsea now stands 4-1 in the league and 9-2 over-all.

The game was tied in the first quarter, 6-6. Chelsea lost the last three quarters, 8-5, 12-6, and 9-6.

A high turnover-rate caused Chelsea problems. Chelsea had 35 turnovers. The team tries to limit turnovers to between 15 and 20. Pinckney also out-rebounded Chelsea.

Chelsea only shot 23% from the floor, or 10 out of 43. They shot 30% from the foul line, 3 out of 10.

"Put those four things together and that will add up to a loss," said coach Paul Terpstra.

Cris Zerkel was leading rebounder with 16. Kim Ferry had 10 rebounds.

Chelsea will host Milan Thursday, Oct. 25 and play at Lincoln, Tuesday, Oct. 30.

Bog Walks Slated At Waterloo Center

Two bog walks are scheduled Sunday afternoon at the Waterloo Nature Center, guided by Linda Careon. Groups will leave the center parking lot on Bush Rd. at 1:30 and 3:30 p.m.



ARCHERY PRACTICE RANGE: Rick Monier eyes three satisfactory shots at a deer-shaped target on the Chelsea Rod & Gun Club's new archery range.

Chelsea Rod & Gun Club Plans Archery Open House

Hunters and marksmen in the Chelsea-Dexter areas are invited to sharpen their skills at an open house of the Chelsea Rod & Gun Club Sunday, Oct. 28, from 1 to 4 p.m.

Three separate ranges will be open for trap shooting. Admission is free to visitors as well as members, but all sportsmen with guns must bring their own ammunition. Chairman for the event is Ron Satterthwaite of Chelsea.

The Rod & Gun Club has recently made major improvements in its rifle and archery ranges. The rifle range has been re-levelled with bulldozers and carefully graded. A new bullet backstop has been constructed. Marksmen on the rifle range, working in pairs, have options for target distances up to 100 yards.

A convenient walk-down trail has recently been established for the archery range at the bottom of the clubhouse hill. The backstop has been constructed of 20 bales of straw and the range options will be 15, 25 and 35 yards. The Chelsea Rod & Gun Club is situated at 7103 Lingane Rd. This road may be entered from the south via Bush Rd., and from the north via Waterloo Rd.

There will be free cider and doughnuts, and visitors will be offered a tour of the large red brick clubhouse.

Close liaison is maintained between the Chelsea Rod & Gun Club and the Michigan Department of Natural Resources as well as the Michigan United Conservation Clubs. Conservation of



RICK MONIER, archery leader of the Chelsea Rod & Gun Club, takes aim at target on the club's new range. "If the Indians had possessed archery equipment like we have now," he says, "we'd probably be speaking a different language."

wildlife and true sportsmanship are practiced by the Chelsea membership. No game animal is

taken unfairly. Every fish not intended for eating or mounting is carefully returned to the water.

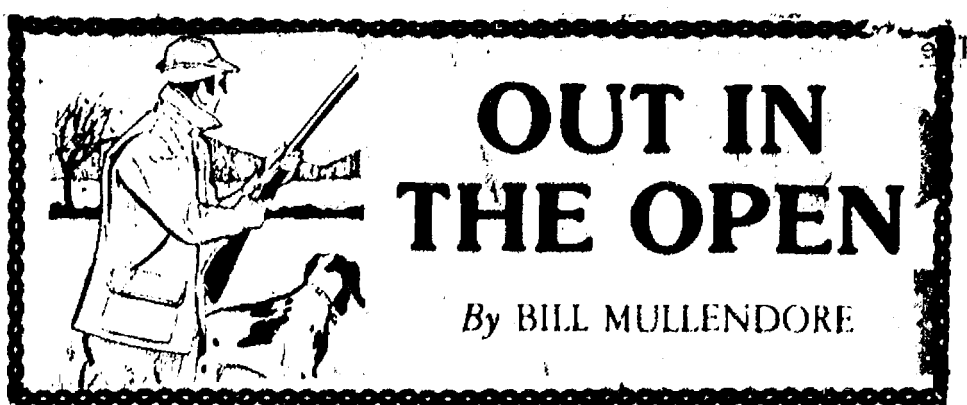

OUT IN THE OPEN

By BILL MULLENDORE

All wildlife is territorial, and that is a mighty useful piece of knowledge for hunters who want to be successful.

Every animal or bird establishes a "home base" early in life and stays inside it. The territories, in most instances, aren't nearly as large as you might think.

A deer, for example, will live out its years within a square mile (640 acres). A pheasant rarely ventures outside a quarter-section (160 miles). A cottontail rabbit probably will die on the five-acre plot where it was born. A squirrel will stay in the same woodlot throughout its life, maybe crossing a fence now and then to get into an adjacent cornfield.

When you spook a deer or flush a pheasant, and don't shoot it, you may think the critter headed into the next county. They get away quickly and run or fly mighty fast, leaving you standing there and marvelling at their speed in putting distance between themselves and danger.

Chances are, that deer or pheasant didn't go more than a couple of hundred yards before settling down somewhere in its home territory. It's difficult indeed to push a bird or animal outside its boundary limits. It will almost always turn back toward you rather than leave familiar ground.

That is a helpful fact to know in hunting, and can be used to put game in the bag. Follow up anything you flush but don't get, and you stand a good chance of a second opportunity. Be careful and cautious in the approach, but also be persistent. The tactic will work at least half the time.

I suspect wild things establish territories for the same reasons that we humans build or buy homes, and sometimes put fences around our property. We want to live in a place that we "know," and are uncomfortable if we intrude on a neighbor because we realize that we are trespassing.

As said in the first column in this series, wildlife homes are based on availability of food, water and cover. All three of those elements must be there, or nothing will live in it. A creature that finds a territory to its liking is mighty reluctant to move, and won't unless severely harried.

From that it follows that there are good and bad places for wild things to live, and that the good ones will be occupied year after year. By all means go back to any spot where you found game last year. The odds are that you will find something there again.

At the same time, be aware that

wildlife habitat changes and that, after awhile, what used to be good hunting ground won't be any longer. A good rule of thumb is that 10 years represent the maximum period of productivity. There are exceptions, but you can normally look for some basic changes during a decade.

Trees grow up and, as they grow they shade out the under-story of thick stuff—shrubs and plants—that supplies food and cover. The change occurs gradually as to be almost imperceptible from year to year, until you suddenly realize that your favorite spot not only is not producing any game but also doesn't look like it once did.

If the walking has gotten easier, it's a good bet that the wildlife has gone elsewhere. Any cover you can hike through at a brisk pace without having to break steps, dodge obstacles or bust brush is probably barren of game. I like to walk in an open forest—if I'm simply out for a walk. Lugging a gun along on such an excursion is both burdensome and futile.

Keep an eye out for new hunting spots. Especially keep a close watch on land that has been newly cut-over. That sprouting young growth is likely to develop into prime wildlife habitat within a few years. There is a stage which is hard to describe, but I think of it as occurring when at least some of the new stuff is head-high and I have to push my way through it.

To sum up, hunt smart. Don't waste time in places where your knowledge and instincts tell you that there probably isn't any game. Learn the food and cover preferences of the quarry you are seeking, and how to identify them. Look for water.

Do those things, and you can save yourself a lot of effort and energy while increasing your score in the field.

To be a successful hunter, you must be able to shoot and hit when the opportunity offers. You might be one of those lucky persons who is a good instinctive shot with rifle, shotgun or bow. I've known a few of those. For most of us, however, good shooting is something that has to be practiced and learned. More about that next week.

STANDINGS

	SEC	Over-All
Saline	5-1	6-1
Lincoln	3-2	5-2
Pinckney	3-2	5-2
Tecumseh	3-2	5-2
Milan	2-3	3-4
Chelsea	2-3	3-4
Dexter	0-5	0-7

WOLVERINE

Boots & Shoes

Soft pliable "baseball glove" leather.

Neoprene crepe cushion wedge sole.

Full cushion insole.

Sturdy Goodyear welt construction.

R for tired feet ...

The prescription for your sore feet is to swathe them in comfort. Cushioned underneath and wrapped in supple leather

uppers, your feet will work more relaxed. You become more productive. Happier. Healthier. When you want relief ...

...take two of these and don't call your doctor in the morning.

Reg. \$55.00
SALE \$45.00

STRIETER'S MEN'S WEAR

Since 1914

Open 24 Hours

Wolverine 76 Auto/Truck Plaza

FALL HARVEST OF VALUES

IN OUR RESTAURANT:

OUR FAMOUS "FULL LOAD"

8-oz. Hamburger Steak
4 eggs
Home Fries
Toast & Coffee

Only \$4.99

IN OUR TRAVEL STORE:

DOUBLE H WESTERN BOOTS

10 styles to choose from

On Sale - \$50⁰⁰ (incl. tax)

THE EVER POPULAR "2 x 4"

2 eggs
2 bacon strips
2 sausage links
2 pancakes & coffee

Only \$3.55

INCOLAY COLLECTORS ITEMS

Belt Buckles & Jewelry Boxes

BLOWN GLASS - GIFT ITEMS

JACKSON ALL-STAR DAIRY PRODUCTS

THE FULFILLING "5th WHEEL"

½ lb. of ground beef
on sesame bun with
slice of onion, french
fries, cole slaw

Only \$3.95

AT THE GAS ISLANDS:

Union Oil & Gasoline

100% gasoline - no alcohol

I-94 & BAKER RD.

76

DEXTER, MICH. -426-3951

Girl Harriers Finish First in SEC Dual Meets, Aim at Title

The Chelsea girls cross country team defeated Tecumseh, 15-50, last Tuesday at Inverness County Club to finish their dual meet season at 5-1 over-all and 4-0 in the Southeastern Conference.

Senior Mary Ann Richardson ran her best time ever at Inverness (20:48) to finish second just two seconds behind teammate Amy Wolfgang.

"The girls are running well.

They are pointing now toward the league and regional meets this week. I hope they will run well," said coach Pat Clarke of his team.

Chelsea placers besides Wolfgang and Richardson were: third, Kasey Anderson (21:14); fourth, Kim Collins (21:20); fifth, Melanie Flanagan (21:25); sixth, Robin Mock (21:32); seventh, Kim Allen (21:36); eighth, Cathy

Barham (22:03); ninth, Wendy Hunn (22:25); 11th, Anna Muncer (22:42); 12th, Ann Brosnan (23:14); 13th, Allisha Dorow (23:21); 14th, Chris Neuman (23:31); 15th, Susan Jacques (23:37); 16th, Debby Tiff (24:10); 17th, Shanda Friday (24:21); 18th, Cathy Burkley (24:31); and 19th, Stephanie Grant (24:58).

Harriers Win Dual Meet

The Chelsea boys cross country team closed out its dual meet season with a 6-2 over-all record, 5-1 in the Southeastern Conference, by virtue of two wins last week.

Last Tuesday the Bulldogs defeated Tecumseh, 15-48, with senior Jared Bradley winning his final home meet at Inverness.

"We had a fine team performance. Allen Kuhl, Jeff Wheaton and Lee Riemenschneider all equalled their best times at Inverness," said coach Pat Clarke.

In last Thursday's meet Chelsea defeated Pinckney, 27-18. "The first-place Pinckney runner broke the course record by 28 seconds to

win, but our team ran in a fine group, six of the first 10 placers, to win the meet," said Clarke.

Jason Creffield, Kyle Kemmish, and Jeff Wheaton all had fine performances.

The Bulldogs were in action yesterday at the SEC meet and will be in the regionals Saturday at Hudson Mills Metro Park starting at 12:40 p.m.

Chelsea placers against Tecumseh were: first, Jared Bradley (17:47); second, Tim Bowdish (17:47); third, Allen Kuhl (18:26); fourth, Jeff Wheaton (18:29); fifth, Lee Riemenschneider (18:35); seventh, John Cattell (18:42); eighth, Bob Torres (18:42); ninth,

Jason Creffield (18:43); 12th Kyle Kemmish (19:14); 14th, Tucker Lee (19:23); 15th, Steve Hunn (19:44); 16th, Charlie Koenig (19:57); and 17th, Brian Coy (20:02).

Chelsea placers against Pinckney were: second, Tim Bowdish (16:59); third, Jared Bradley (17:45); fourth, Allen Kuhl (18:20); sixth, Jason Creffield (18:32); seventh, Kyle Kemmish (18:45); eighth, Jeff Wheaton (18:48); 10th, John Cattell (18:51); 11th, Bob Torres (18:55); 12th Lee Riemenschneider (19:04); 13th, Tucker Lee (19:11); 14th, Steve Hunn (19:21); 15th, Brian Coy (19:49); and 17th, Larry Moore (19:55).

Junior Varsity Griders Defeat Tecumseh, 27-18

Two touchdowns each by Scott Frisinger and Lee Underhill powered the Chelsea junior varsity football team to a 27-18 victory over the Tecumseh JV's there last Thursday.

The Bulldogs used a crunching ball-control ground game, which piled up more than 400 yards, to gain and hold the advantage after falling behind early.

Frisinger amassed 219 yards including touchdown carries of 66 and four. Underhill had 97 yards with TD carries of six and four. "Joe Basso didn't score but contributed 89 yards to the offense."

"We found out that we could run against Tecumseh and so we stayed on the ground," coach Jim Ticknor said. "We didn't put the ball in the air much."

Quarterback Greg Brown did a good job of handing the ball off to the running backs, and played his second successive fine game considering his lack of experience. He didn't make mistakes."

The biggest problem the Bulldogs had was an officiating crew which threw flags all over the place while calling everything very closely.

Chelsea drew 125 yards in penalties. "It seemed like we had to gain 20 yards for every first down we made," Ticknor commented. "That's all I want to say about it."

Tecumseh scored first to take a 6-0 lead, but Frisinger's 66-yard dash on the first play following the kick-off created a 6-6 tie. Frisinger went in again on Chelsea's next possession and ran for two points to give the Bulldogs a 14-6 lead that they never lost.

An Underhill touchdown stretched the margin to 20-6 but Tecumseh came back with a score to make it 20-12 at half-time.

Underhill's second touchdown midway through the third quarter, plus an extra point by Dennis Parisho, put Chelsea up 27-12. Tecumseh scored one more time, but the Bulldogs held them off after that.

A key defensive play was a fourth-quarter pass interception by Marcus Fletcher to kill a promising drive that might have put the Indians within striking distance of a late-game comeback.

Pletcher, cornerback Jeff

Stacey and linebacker Jason Smith played well on defense, Ticknor said.

The victory gave Chelsea a 4-3 record for the season with one game left on the schedule, against Pinckney here tomorrow.

Frosh Griders Rally To Defeat Tecumseh

Winning can get to be a habit, and Chelsea's freshman football team showed that they are learning how to win by coming from behind three times to defeat Tecumseh, 36-26, there, on Oct. 16.

It was the second victory in a row after four straight losses for the Bulldog frosh, and was mighty pleasing to coach Jim Tallman.

"They are confident now and believe in their ability to win," Tallman said. "They showed me a lot in this game."

Tecumseh scored first and made a two-point conversion to take an early 8-0 lead. Chelsea came back with a 16-play, 80-yard sustained drive which Tallman called "picture perfect." Rob Finch dove for the touchdown, and a Jordan Gray pass to Clay Hurd produced two points and an 8-8 tie.

Tecumseh went out front again, 14-8, but a scoring run by Finch at the end of another long drive and a Gray-to-Hurd two-pointer put the Bulldogs on top, 16-14. The Indians promptly came back to go

"We have a shot at a winning record," Ticknor said, "and I honestly didn't expect that when we began practice. This team has come a long way. Pinckney is very good, and we'll have our hands full, but we can win if we play our best."

SEC ROUND-UP:

Saline Clinches Win In Conference Race

Saline locked up the Southeastern Conference championship by defeating Dexter, 25-8, last Friday night while Tecumseh and Pinckney both were losing.

Tecumseh fell to Chelsea, 13-12, in a thriller, and Pinckney lost to Lincoln, 14-0. In a non-league game, Milan was dropped by Milford, 14-8.

Saline completed its six-game league schedule with a 5-1 record. Every other team has lost at least twice. A three-way tie for second place will be broken on Friday. Involved are Lincoln, Pinckney and Tecumseh.

Saline moved out to a 13-0 half-time lead over Dexter and cruised to an easy win. Dreadnaught quarterback Mike Arbour gave Dexter fans something to cheer about when he scored on a 25-yard keeper play late in the game. It was the third touchdown that Dexter has scored in seven games.

Chelsea and Tecumseh fought out a near-even match with the Bulldogs winning on an extra-point kick by Biff Bunten that made the difference.

Lincoln dominated Pinckney as the Pirates managed just over 100 yards in total offense. Pinckney beat Saline in overtime four weeks ago, but has struggled ever since.

Milan made some costly mistakes against Milford, twice giving the visitors good field position on turn-overs that were converted into touchdowns.

Basketball Five Beats Pioneer

For the first time in four years, Chelsea girls varsity basketball team defeated Pioneer High school in Ann Arbor, 59-54, on Saturday, Oct. 20.

"This is the first time we ever beat them, the first time we even came close in four years. We usually lose by 20 or 30 points," said coach Jim Winter.

"It was city basketball versus country basketball. City basketball is a lot of run and gun. We play a more disciplined game and more team-oriented. We made them play our kind of game and they just don't play that well," said Winter.

Pioneer trailed behind Chelsea in the first three quarters, 14-13, 21-18 and 13-8. Pioneer won the last quarter, 15-11, winning most of their points in the last two minutes. But it was too late because Chelsea had already carried the game.

"We were up by four at half-time. At the beginning of the second half, we scored the first basket, then they tied and took the lead but we took it right back and we were never behind after that," said Winter.

Beth Unterbrink captured a rebounding 22 points, 11 rebounds. Kristi Headrick contributed 12 points and 11 rebounds. Anne Weber earned nine points and made five assists. Joann Tobin made eight points and 15 rebounds. Samantha Collinsworth scored five points, Kelly Hawker made two and Jennifer Cattell scored one.

Chelsea shot 52% or 15 out of 26, a season best and possibly a team record. "Awesome," said Winter. Pioneer had over three times the opportunity but only made 25% of their 87 shots from the floor.

Chelsea made 15 out of 26 (58%) of its shots from the foul line. They out-rebounded Pioneer, 48-37.

Since Pioneer was not a league game, Chelsea remains at 5-0 in the league but has 9-3 over-all.

Chelsea will host Milan on Thursday, Oct. 25 and play at Lincoln on Tuesday, Oct. 30.

In ancient Greece, a boxing match began with two boxers standing face to face, their noses touching.



NOT ALL THE learning of a sport takes place on the court. Coach Jim Winter instructs the girls varsity basketball team in the classroom as well. The team has had an outstanding performance this year, standing 5-0 in the league. They also defeated Pioneer in a non-league game for the first time in at least four years.

Girls JV Cagers Defeat Ann Arbor's Pioneer, 43-36

Chelsea girls junior varsity basketball team defeated the Class A Pioneer High school from Ann Arbor, Saturday, Oct. 20, 43-36.

The team started out ahead in the first quarter, 12-6. They started slipping to Pioneer in the second quarter, 13-9, for a half-time, 21-19, in Chelsea's favor. The third quarter was tied, 12-12. Chelsea came back in the fourth quarter, 10-5.

"Our kids playing hard in combination with them not shooting well were keys to the game," said coach Paul Terpstra.

"They didn't shoot well. They had a lot of close shots that didn't go in the basket. They shot 12 out of 85 for 14%," said Terpstra.

Chelsea, however, shot 33% or 15 out of 45 from the floor and 42% or 13 out of 31 from the foul line. Pioneer out-rebounded Chelsea 65-45 and Chelsea turned over the ball 38 times.

Trish Mattoff led scoring with 12 points. Leah Enderle pitched in seven. Karen Weber and Cris

Zerkel scored six points each. Sallie Wilson was leading rebounder with 10.

"Jody Keezer and Dawn Weatherwax did a nice job coming off the bench and playing aggressively," said Terpstra.

Weatherwax made six rebounds and Keezer made five.

Edward Mullaly Completes Army Basic Training

Pvt. Edward F. Mullaly, son of Michael Y. and Bernice F. Mullaly of 515 Wellington St., Chelsea, has completed basic training at Fort Jackson, S. C.

During the training, students received instructions in drill and ceremonies, weapons, map reading, tactics, military courtesy, military justice, first aid, and Army history and traditions.

He is a 1984 graduate of Chelsea High school.

Subscribe today to The Standard

Joyce Grames Purchases Jackson Foster Care Home

Joyce Grames (owner of Webb's Apple Orchard) recently purchased an adult foster care home located in Jackson, on 13 1/2 acres. Mrs. Grames formed a corporation and is the president of the Meridian Foster Care Home, Inc. The home is situated in a beautiful country setting.

Mrs. Grames has hired a full-time staff, including a resident manager who lives on the premises. She is licensed for 12 residents, and has the home completely filled by private residents. Objective at Meridian Home is to provide a social matrix that will allow each resident to make full use of their individual daily living skills. Residents receive a home-like atmosphere, love and friendship which make Meridian Home an extra special place, according to Mrs. Grames.

Mrs. Grames currently is the company registered nurse heading the health clinic in Detroit for Michigan Mutual Insurance Co. on a part-time basis.

RE-ELECT CONGRESSMAN CARL PURSELL

Carl has provided eight years of outstanding leadership as 2nd District Congressman. He supported major reductions in our taxes, and helped launch a revival of the American economy.

As a member of the influential House Appropriations Committee, Carl is a leader for balancing the budget—with spending restrictions, not tax increases.

Once the budget is approved, Carl is extremely effective at obtaining funds for priority projects here at home. During Michigan's financial crisis, Carl was responsible for bringing over \$150 million in job-producing projects to Michigan and the 2nd District.

He initiated a unique pilot program to help our 2nd district businesses compete more effectively for contracts to supply our Armed Forces

and other agencies with goods and services. Success in this effort means more jobs for our district and more prudent use of your tax dollars.

Carl is the national leader for modernizing the St. Lawrence Seaway, to make the products of our farms and factories more competitive in world markets. He is backing a broad program to preserve America's lead in technology and restore our competitive edge.

Among Carl's many legislative accomplishments are measures for economic development, employment training, energy and environmental research, bus and rail transportation, cost-effective excellence in education, and more.

Congressman Pursell has also provided strong leadership here at home, with direct help to thousands of constituents, and a co-operative partnership with community leaders throughout our 2nd District. Unlike most Congressmen, Carl and his family have continued to live in our district, not Washington D.C.

CONGRESSMAN CARL PURSELL EFFECTIVE, INDEPENDENT, REPUBLICAN. Experienced Leadership... To Build Our Future

Paid by Pursell-Congress Committee, P.O. Box 7778, Ann Arbor, MI 48107

PHIL'S SERVICE

Phillip C. Musolf, Owner-Operator
889 S. Main St., Chelsea Ph. 475-3596

COMPLETE AUTO SERVICE

NOW FEATURING
**LM AMERICAN
BRAKE LATHE**

We turn drums and rotors
to a micro-smooth finish.

Mon. thru Fri., 8:30 a.m. to 6:30 p.m. Sat. 9 a.m. to 4 p.m.

Telephone your club news
to 475-1371

Church Services

Baptist—

GREGORY BAPTIST
The Rev. W. Truman Cochran, Pastor
Every Sunday—
9:45 a.m.—Sunday school.
11:00 a.m.—Morning worship.
6:00 p.m.—Young people.
7:00 p.m.—Evening worship.
Every Wednesday—
7:00 p.m.—Youth group.

FELLOWSHIP BAPTIST
The Rev. Larry Mattis,
The Rev. Roy Harbison, pastors.
862-7036
Every Sunday—
3:30 p.m.—Worship service at the
Rebekah Hall.

Catholic—

ST. MARY
The Rev. Fr. David Philip Dupuis, Pastor
Every Saturday—
3:30 p.m. to 4:30 p.m.—Confessions.
6:00 p.m.—Mass.
Every Sunday—
8:00 a.m.—Mass.
10:00 a.m.—Mass.
12:00 p.m.—Mass.

Mormon—

**CHURCH OF JESUS CHRIST
OF LATTER-DAY SAINTS**
Chelsea Branch-Rebekah Hall
Every Sunday—
9:30 a.m.—Sacrament.
10:50 a.m.—Sunday school.
11:40 a.m.—Priesthood.

Non-Denominational—

CHELSEA CHRISTIAN FELLOWSHIP
337 Wilkinson St.
Erik Hansen, Pastor
Every Sunday—
10:00-10:45 a.m.—Church school.
11:00 a.m.—Morning worship.
6:00 p.m.—Evening worship.
Every Wednesday—
7:00 p.m.—Bible study and prayer.

**CHELSEA CHRISTIAN MEN'S
FELLOWSHIP PRAYER BREAKFAST**
Chelsea Hospital Cafeteria
Second Saturday Each Month—
8:00 a.m.—Breakfast.
8:30-10:00 a.m.—Program.

CHELSEA FULL GOSPEL
1162 Jackson Rd.
The Rev. Chuck Clemens, Pastor
Every Sunday—
10:00 a.m.—Sunday school.
11:00 a.m.—Morning worship.
6:30 p.m.—Evening worship.
Every Wednesday—
7:00 p.m.—Midweek prayer and Bible
study.

CHELSEA HOSPITAL MINISTRY
Every Sunday—
10:00 a.m.—Morning service, Chelsea
Community Hospital Cafeteria.
COVENANT
Dr. R. J. Ratzlaff, Pastor
50 N. Freer Rd.
Every Sunday—
9:30 a.m.—Sunday school.
10:30 a.m.—Worship and nursery.

IMMANUEL BIBLE
145 E. Summit St.
The Rev. John A. McLean, Pastor
Every Sunday—
9:45 a.m.—Sunday school, nursery pro-
vided.
11:00 a.m.—Morning worship, nursery
provided.
6:00 p.m.—Evening worship.
Every Wednesday—
7:00 p.m.—Family hour, prayer meeting
and Bible study.

MT. HOPE BIBLE
12884 Trist Rd., Grass Lake
The Rev. Leon R. Buck, Pastor
Every Sunday—
10:00 a.m.—Sunday school.
11:00 a.m.—Morning worship.
6:00 p.m.—Evening service.
Every Wednesday—
7:00 p.m.—Bible study.

NORTH SHARON BIBLE
Sylvan and Washburne Rds.
The Rev. William Ensen, Pastor
Every Sunday—
10:00 a.m.—Sunday school.
11:00 a.m.—Worship service.
6:00 p.m.—Senior High Youth meeting.
Youth choir.
7:00 p.m.—Evening worship service.
(Nursery available.) All services inter-
preted for the deaf.
Every Wednesday—
7:00 p.m.—Bible study and prayer
meeting. (Nursery available.) Bus transpor-
tation available: 428-7222.

Presbyterian—
FIRST UNITED PRESBYTERIAN
Unadilla
John Marvin, Pastor
Every Sunday—
11:00 a.m.—Worship service.

Lutheran—

FAITH EVANGELICAL LUTHERAN
The Rev. Mark Porinsky, Pastor
Wednesday, Oct. 24—
7:30 p.m.—Choir.
Friday, Oct. 26—
4:00 p.m.—Soccer here.
Sunday, Oct. 28—
10:00 a.m.—Worship. Sermon on Moses
destroying commandments. K-9 sing.
11:00 a.m.—Sunday school.
4:00 p.m.—Reformation fest at
Plymouth.
Tuesday, Oct. 30—
6:00 p.m.—Confirmation.
Wednesday, Oct. 31—
7:30 p.m.—Choir.

OUR SAVIOR LUTHERAN
1915 S. Main, Chelsea
The Rev. Franklin H. Giebel, Pastor
Every Sunday—
9:00 a.m.—Bible classes for ages 3
through adult.
10:30 a.m.—Worship service. Holy Com-
munion 1st, 3rd and 5th Sundays.

**ST. JACOB EVANGELICAL
LUTHERAN**
The Rev. Andrew Bloom, Pastor
12501 Riethe Miller Rd., Grass Lake
Every Sunday—
9:00 a.m.—Sunday school.
10:10 a.m.—Divine services.

**ST. THOMAS
EVANGELICAL LUTHERAN**
Elsworth and Haab Rds.
The Rev. Paul Puffe, Pastor
Every Sunday—
9:30 a.m.—Sunday school.
10:45 a.m.—Worship service.

TRINITY LUTHERAN
5758 M-36, three miles east of Gregory
William J. Troelsen, pastor
876-5977 church, 878-5016 home
Every Sunday—
8:00 a.m.—Worship service.
9:30 a.m.—Sunday and Bible school.
10:45 a.m.—Worship service.

ZION LUTHERAN
Corner of Fletcher and Waters Rds.
The Rev. John R. Morris, Pastor
Wednesday, Oct. 24—
7:30 p.m.—Altar Guild.
Saturday, Oct. 27—
VI Classes.
9:00 a.m.—Eighth grade.
10:00 a.m.—Seventh grade.
10:00 a.m.—Joy-makers.
Sunday, Oct. 28—
9:00 a.m.—Adult Inquirer's class.
9:00 a.m.—Sunday school.
10:15 a.m.—Reformation Festival. Wor-
ship with new piano dedication.
Monday, Oct. 29—
Steward's Voice deadline.
Tuesday, Oct. 30—
7:15 p.m.—Senior Choir.
7:30 p.m.—Rural study at Bethel UCC.

United Church of Christ—
**BETHEL EVANGELICAL AND
REFORMED**
Freedom Township
The Rev. Roman A. Reineck, Pastor
Every Sunday—
10:00 a.m.—Worship service.

CONGREGATIONAL
The Rev. John Gibbon, Pastor
10:30 a.m.—Worship and Sunday school.
Nursery provided for pre-schoolers only.
Weekly activities as scheduled in Sunday
bulletin.

ST. JOHN'S
Rogers Corners, Waters and Fletcher Rds.
The Rev. Barry Hampton, Pastor
Every Sunday—
10:30 a.m.—Worship service, Sunday
school.

**ST. JOHN'S EVANGELICAL
AND REFORMED**
Francisco
The Rev. Paul McKenna, Pastor
Every Sunday—
10:30 a.m.—Sunday school and worship
service.
First Sunday of every month—
Communion.

ST. PAUL
The Rev. Erwin R. Koch, Pastor
Wednesday, Oct. 24—
6:30 p.m.—Chapel Choir. 8th grade con-
firmation class.
7:30 p.m.—Chancel Choir.
7:40 p.m.—Youth Choir.
Friday, Oct. 26—
9:30 a.m.—Advisory Appointments Com-
mittee.
Sunday, Oct. 28—
9:00 a.m.—Church school classes.
10:30 a.m.—Church school classes.
10:30 a.m.—Morning worship. Festival of
the Reformation. Reception of new
members.
4:00 p.m.—Choir Festival, area UCC
churches at Emmanuel UCC, Manchester.
6:30 p.m.—STEP Program for parents of
teens. (Systematic Training for Effective
Parenting.)
October 31—
No choir rehearsals and confirmation
class. Halloween.

Methodist

CHELSEA FREE METHODIST
7865 Werkner Rd.
Mearl Bradley, Pastor
Wednesday, Oct. 24—
6:15 p.m.—Bible quizzing practice.
7:00 p.m.—Midweek service.
Pastor Bradley at Michigan State Police
Seminar.
Thursday, Oct. 25—
6:00 a.m.—Prayer hour.
7:00 p.m.—Visitation.
Pastor Bradley at Michigan State Police
Seminar.
Friday, Oct. 26—
8:00 a.m.—Prayer hour.
7:30 p.m.—Adult Fellowship horse-drawn
hayride.
Saturday, Oct. 27—
7:00 a.m.—Prayer hour.
Conference Evangelism Banquet at Spring
Arbor.

Sunday, Oct. 28—
9:00 a.m.—Prayer hour.
9:45 a.m.—Sunday school.
11:00 a.m.—Worship service.
6:00 p.m.—Evening worship.
6:00 p.m.—Pastor Lee preaching.
Monday, Oct. 29—
Senior high "Bible Costume Party" at
Dent's.
Tuesday, Oct. 30—
Teacher training.
MEG Board meeting. Pastor Bradley at
Ann Arbor.

Tuesday, Oct. 30, Chelsea Free Methodist
church will host Mrs. Jack Louma at 7:30
p.m. The public is invited. The Contem-
poraries will be singing at the event.
Wednesday, Oct. 31—
6:15 p.m.—Bible quizzing practice.
7:00 p.m.—Midweek service.

SALEM GROVE UNITED METHODIST
3320 Notten Rd.
The Rev. David C. Collins, Pastor
Every Sunday—
9:00 a.m.—Church school.
11:00 a.m.—Morning worship.

FIRST UNITED METHODIST
Parks and Territorial Rds.
The Rev. Larry Nichols and
The Rev. David Goldsmith, Pastors
Every Sunday—
10:00 a.m.—Sunday school.
11:15 a.m.—Worship service.

**WATERLOO VILLAGE
UNITED METHODIST**
8118 Washington St.
The Rev. Larry Nichols and
The Rev. David Goldsmith, Pastors
Every Sunday—
10:00 a.m.—Sunday school.
11:15 a.m.—Worship service.

FIRST UNITED METHODIST
128 Park St.
The Rev. Dr. David Truran, Pastor
Inspiration Line: 475-1852.
Wednesday, Oct. 24—
3:30 p.m.—Praise Choir.
6:30 p.m.—Rainbow Ringers.
7:15 p.m.—Carollers.
7:15 p.m.—Tintinnabulators.
8:00 p.m.—Chancel Choir.

Thursday, Oct. 25—
6:30 p.m.—Share and Study Group meets
in rooms 3 and 4 in the Education Building.
Sunday, Oct. 28—
9:00 a.m.—Worship service. Crib
nursery.
9:00 a.m.—High school choir rehearses.
10:00 a.m.—Worship service. Crib
nursery. Church school classes for children
who are over two years of age but not in
kindergarten.

10:30 a.m.—Kindergartners, first and second
graders leave for class session in rooms
2 and 3 in the Education Building.
11:00 a.m.—Church school classes for
kindergartners through grade 12.
11:10 a.m.—Adult Discussion group meets
in the Social Center.
12:00 p.m.—All church school classes con-
clude.

6:00 p.m.—Senior High UMYF.
Wednesday, Oct. 31—
3:30 p.m.—Praise Choir.
6:30 p.m.—Rainbow Ringers.
7:15 p.m.—Carollers.
7:15 p.m.—Tintinnabulators.
8:00 p.m.—Chancel Choir.

METHODIST HOME CHAPEL
The Rev. Ira Wood, Pastor
Every Sunday—
8:45 a.m.—Worship service.

**NORTH LAKE
UNITED METHODIST CHURCH**
14111 N. Territorial Rd.
The Rev. David C. Collins, Pastor
Every Sunday—
9:15 a.m.—Worship service.
10:15 a.m.—Fellowship hour.
10:30 a.m.—Church school.

SHARON UNITED METHODIST
Corner Pleasant Lake Rd. and M-52
The Rev. Evans Bentley, Pastor
Every Sunday—
10:00 a.m.—Sunday school.
11:00 a.m.—Worship service.

Assembly of God—
FIRST ASSEMBLY OF GOD
The Rev. Phil Farnsworth, Pastor
Every Sunday—
9:45 a.m.—Sunday school.
11:00 a.m.—Worship service and Sunday
school nursery for pre-schoolers.
6:00 p.m.—Evening worship.
Every Wednesday—
7:00 p.m.—Christ's Ambassadors. Bible
study and prayer.

Christian Scientist—
FIRST CHURCH OF CHRIST SCIENTIST
1883 Washenaw Ave., Ann Arbor
Every Sunday—
10:30 a.m.—Sunday school, morning serv-
ice.

Gerber Co. Donates to Arbor House

The Gerber Co. is donating 8 cents for each UPC label from any Gerber product to the new Ronald McDonald House in Ann Arbor. The labels, including those from foods, juices and clothing, are being collected from now through Dec. 31.

The Arbor House is being built near the University of Michigan Mott Children's Hospital in Ann Arbor. It is one of many Ronald McDonald houses built near children's hospitals around the country.

These houses are available to families of children who are seriously ill and who have prolonged hospitalizations. It allows the families to stay near their children in pleasant surroundings. Families from the Chelsea area would be eligible to use the Arbor House.

The houses are financed by donations from many sources. Parents are asked to make a small donation to the house when they stay but this is waived if they are unable to pay.

In Chelsea, labels may be dropped off at the office of Mary Westhoff, M.D., 447 A. D. Mayer Dr.; or the Family Practice Center. Dexter residents may leave their labels at Dr. Michael Szymanski's office, 800 S. Main or the Dexter Library. Drs. Kathleen Anzick and Mark Leventer, 375 Lakeside, are accepting labels in Grass Lake, and Dr. Warren Garr, 1245 Main St., is accepting labels in Putnam Township, Pinckney.

Labels may also be mailed directly to Pediatric Cardiology Arbor House Fund, F1123, Box 66, C. S. Mott Children's Hospital, Ann Arbor 48109.

Truck Endorsement Law Clarified By Secretary of State

Members of a farmer's family will no longer have to take a driver's test in order to get a truck endorsement on their driver's license, thanks to a new interpretation of the law obtained by Michigan Farm Bureau from the Secretary of State's office.

According to Ron Nelson, legislative counsel for the Michigan Farm Bureau, the Secretary of State's office was giving drivers test waivers for employees of a farmer, but not for the farmer's spouse or children.

"They have agreed that a farmer should be treated as any other individual, that a farmer can sign a waiver on the driver's test, on the road test, for a family member," Nelson said. He also noted that the farmer who signs the waiver still assumes the liability for the driver of the truck.

**Please Notify Us
In Advance of
Any Change in Address**

Church of Christ—
CHURCH OF CHRIST
13861 Old US-12, East
David L. Baker, Minister.
Every Sunday—
9:30 a.m.—Bible classes, all ages.
10:30 a.m.—Worship service. Nursery
available.
6:00 p.m.—Worship service. Nursery
available.
Every Wednesday—
7:00 p.m.—Bible classes, all ages.
First and Third Tuesday of every month—
7:00 p.m.—Ladies class.

Episcopal—
ST. BARNABAS
The Rev. Fr. Jerrold F. Beaumont, O.S.P.
Every Sunday—
10:00 a.m.—Eucharist, first, third and fifth
Sundays.
10:00 a.m.—Morning Prayer, second and
fourth Sundays.
11:00 a.m.—Eucharist, second and fourth
Sundays.
Nursery available every Sunday. Family
coffee hour follows all Sunday services.

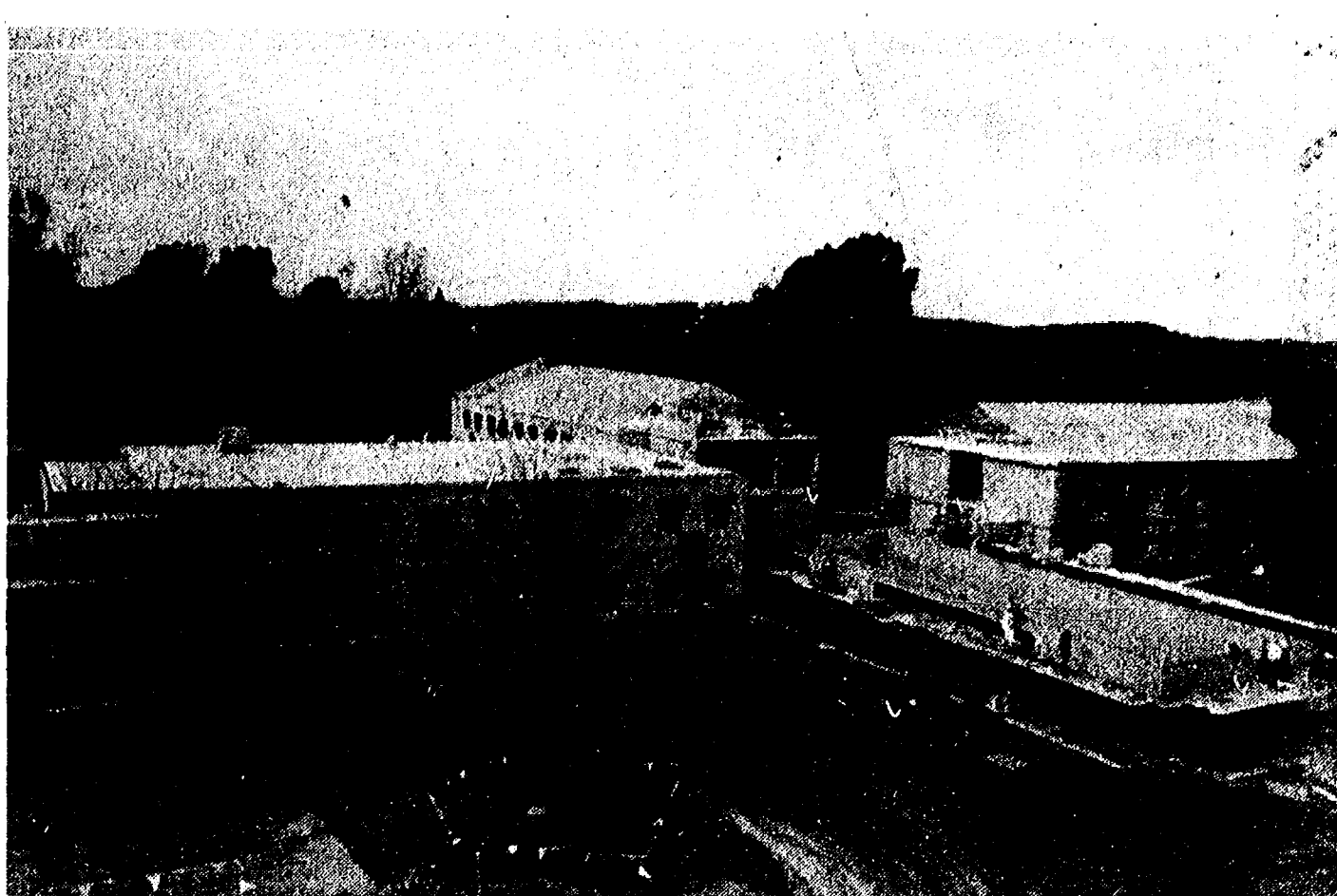

IT'S BEGINNING to look a lot like a building at the construction site of the new extension to the Chelsea United Methodist Retirement Home.

When finished, the new building will house 110 beds. The building is being constructed in the shape of a cross.

Parent-Teacher Conferences Set At Beach School

Beach Middle school fall parent-teacher conferences will be held Wednesday, Nov. 7, from 2 to 6 p.m.

Conferences are being pre-scheduled in 15-minute time blocks, according to the following time-line:

Oct. 30—Pre-school letter to parents sent home with students.

Oct. 30—Report cards sent home with students.

Oct. 31—Parents return pre-schedule forms to the middle school counseling office, indicating time blocks most convenient for conferences.

Nov. 5—Confirming letters sent home to parents via middle school students.

Nov. 7—Parent-teacher conferences.

Parents unable to attend the Nov. 7 conferences are invited to contact their child's teacher(s) to arrange a mutually convenient conference time, according to school principal Darcio Stielstra.

Let not the happenings of the world sadden you. I swear by God! The sea of joy yearneth to attain your presence, for every good thing hath been created for you, and will according to the needs of the times, be revealed unto you.

—Baha'i Faith

You are warmly invited to learn about the Baha'i Faith

October 27th

475-1898 or 475-2718

COUNTRY BAZAAR & SMORGASBORD

Saturday, November 3rd
at Wylie Middle School in Dexter

Sponsored by
The Dexter United Methodist Church

Bazaar 10 a.m.-7 p.m.
includes: jams & jellies,
Christmas ornaments, baked
goods and many other
beautifully hand-crafted
items.

Smorgasbord 4:30-7:30
p.m. Tickets for great home-
cooked food may be purchased
from Dexter Cards & Gifts,
church members or call
Dick & Shawn Dettling,
426-4343.

**SAUERKRAUT
SUPPER**

at
North Lake Methodist Church

14111 North Territorial Rd.
Chelsea, Michigan.

FRIDAY, OCT. 26

5 p.m. - 8 p.m.

M E N U
Sauerkraut - Knoeffles - Gravy
Meat - Applesauce - Rolls
Dessert - Beverage

all for only **\$4.25**
Tickets available at the door.

CARRY-OUTS AVAILABLE **PH. 475-1417**

Let
Our
Vote
Echo

Life
Is
For
Everyone

Elect those Government Officials who endorse God, thru prayer; Family, and Life for ALL (especially unborn, handicapped, aged). America's future is yours . . . LIFE
—millie warner
(a Rose for Mary)

United Way

If you were missed in our mail campaign and would like to contribute to the Chelsea United Way Fund, please fill out the coupon below and mail before Oct. 31 to:

UNITED WAY
P.O. Box 176
Chelsea, Mich. 48118

Name _____

Address _____

Donation _____ Or Pledged Amount \$ _____

The above message sponsored for the United Way of Chelsea by:

CitizensTrust

CSB CHELSEA STATE BANK
Member F.D.I.C.

GREAT LAKES FEDERAL SAVINGS



MAKING CIDER: Dave and Ruby Brown of Ann Arbor show children how the pioneers pressed cider during a demonstration at the Waterloo Farm Museum on Pioneer Day, Sunday, Oct. 14. The Browns are members of the Waterloo Historical Society.



PARTICIPANTS during Pioneer Day at the Waterloo Farm Museum take a hayride around the grounds. Don Beeman of Waterloo drives the first pair of horses and wagon. He is followed by Ken Marsh. Beeman supplied the horses and wagons for the event.

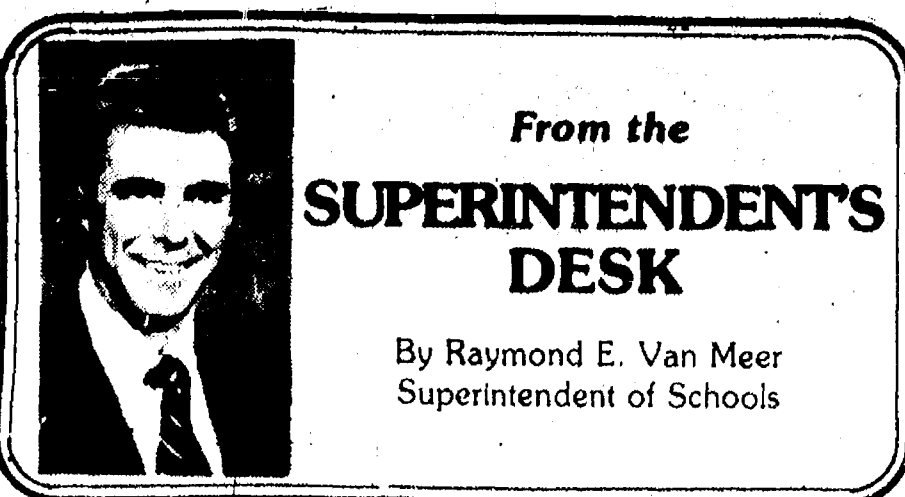

From the SUPERINTENDENT'S DESK

By Raymond E. Van Meer
Superintendent of Schools

★ Proposal 'C' A Major Catastrophe for Education

The Voter's Choice, or Proposal "C", if adopted, will amount to a major catastrophe for public education in Michigan.

According to the Citizens Research Council of Michigan, the proposal will cause a loss of at least \$1 billion in state revenues from current levels. If unemployment compensation "contributions" made by Michigan employers are considered "taxes" under this proposal, the cost to the state would be another \$130 million. In terms of state funds alone for education, the projected loss would be \$205 million. That loss alone could mean the elimination of 8,500 teaching positions and a proportionate number of educational support positions.

Presented in the form of a Constitutional amendment, this proposal will roll back taxes to Dec. 31, 1981 levels and virtually eliminate the Legislature's authority to determine whether future taxes will be increased. Taxes passed since 1981 would remain in effect for 90 days following the adoption of the amendment and could be continued only with voter approval. Any new tax or any new legislative change in the base or rate of a state or local tax that would bring in more dollars, such as higher property taxes, producing more money, would also require a popular vote before it could become effective.

The proposal is dangerous in that it suggests that a rollback in taxes to 1981 levels is its only feature. That is not true. It eliminates any future state and local increases without a vote of the people. The proposal would also require a popular vote or 4/5 approval by a legislative body for

the adoption of any new fee, license, user fee or permit. A legislative body covers just about every official group in the state... a school district, township, city, village, county, state legislature, or any governmental unit that has authority to raise or levy a tax or fee. The passage of the proposal would actually guarantee the end of responsible representative government in this state.

The Chelsea School District, by the passage of Proposal "C", would suffer an immediate financial loss. The Chelsea School District would lose \$897,480 in lost revenue. This proposal is devastating, not only to education in Chelsea, but to education in general and to the State of Michigan in particular. All school districts and community college districts would have to plan for annual millage elections if millage amounts are not increased. Since all millages would be rolled back to 1981 levels, it would not matter that the voters in the district have approved the millage in the past two or three years.

At a period of time when we see Michigan's economy on the road to recovery, a proposal of this magnitude could lead to state bankruptcy. We need to put people back to work. In the past two years 200,000 people have come off the unemployment rolls following a severe depression, but there still is a long way to go. Currently there are 500,000 unemployed workers in Michigan. This legislation is detrimental to the welfare of the State of Michigan. I would urge you to examine thoroughly the ramifications of this proposal prior to voting on Nov. 6.

Resident Agrees To Replace Tree

The village council has agreed to give Marvin Schiller of 311 Madison St. 60 days to replace a tree he cut down illegally on the lawn extension in front of his home.

Schiller admitted that he removed the 17-inch-diameter sycamore, located on village property. He said it was "full of ants" and dying. Neighbors complained about the action.

Schiller has informally agreed to take out the stump and plant a

replacement tree. If he does within 60 days, the matter will be dropped, the council decided.



The herring is the most widely eaten fish in the world.

State Licensed and Insured

JERRY HANSEN & SONS ROOFING & SIDING COMPANY

Phone (313) 994-4232
P. O. Box 2123, Ann Arbor, Mich. 48106

ALL TYPES OF ROOF REPAIRS, SIDING, GUTTERS,
DOWNSPOUTS, INSURANCE WORK

27 Years Experience

It's as Easy as

ABC

to keep Washtenaw Community College
among the best in Michigan.

RETAIN

James W. Anderson, Jr.
Richard W. Bailey
John W. Corey

as WCC Trustees. On the non-partisan
section of the November 6 ballot.

Paid for by the Bailey for Trustee Committee, Robert E. Guenzel, Treasurer; the James W. Anderson Jr. for Trustee Committee, Robert M. White, Treasurer; and the John W. Corey for Trustee Committee, John W. Corey, Treasurer.

Seventh Grade Girls Bullpups Win Two

The seventh grade girls basketball team had a very satisfying week, defeating Tecumseh, 22-20, and Saline, 17-11. Saline had previously defeated Chelsea in the team's only loss. Chelsea now has a 7-1 record.

The Tecumseh game was very close and hard-fought. Tecumseh led, 14-13, at half-time. The game was tied after the third quarter. Chelsea went up eight points early in the fourth quarter but Tecumseh came back to within two points as the game ended.

Nicholle Gilles led with seven points, eight rebounds and 10 steals. Jill Nowatzke had 10 rebounds. Stacey Scott and Scharme Petty all contributed several steals.

"A pressing defense was a definite factor in the victory," said coach Ann Schaffner.

In the Saline game, the aggressive defense of both teams resulted in a 2-0, half-time and 7-4, third quarter lead for Chelsea. We scored 10 points in the fourth quarter to win, 17-6. Kim Roberts and Scott led the scoring with four points. Tiffany Moore had 11 rebounds and five

Village Board Okays Fund Transfers

The Chelsea village board has approved three fund transfers to balance its accounts, on recommendation of administrator Frederick Weber.

A loan of \$138,968.76 from the Electric Fund to the Industrial Development Fund will be repaid with proceeds of future sales of land in the Sibley Rd. industrial park.

A similar loan of \$84,687.94 from the Electric Fund to the Landfill Fund will be repaid with interest, from collection fees at the landfill.

An amount of \$17,512.69 was transferred from the Federal Revenue Sharing Fund to the General Fund. It reflects money spent on parks and recreation work, Weber explained.

Variance Approved To Enlarge Garage

Luther Kusterer of 223 Harrison St. has been granted a variance from village zoning laws to construct a two-car garage on his property. The lot is too small to accommodate the building under the setback rules. Kusterer plans to expand an existing one-car garage.

Please Notify Us
In Advance of
Any Change in Address

Stained & Leaded glass, Light fixtures, Doors, Fireplace mantels, & tiles, Columns, Porch posts & railings, gingerbread, Tables, Chairs, Nightstands, Dressers, Beds, Piano, Scales, Kiddie Cars, old type Bottles, Ornate raking stool, Picture frames, desks, Buffets, p-nut roaster, phone booth, painting couch, Victrola, Plant stands, Back bar, Shutters, fretwork, Victorian hardware, Lighting, bath fixtures, Woodwork, trim, stairrail, display cases & More!

Architectural Salvage Company
103 W. Michigan Avenue Grass Lake, MI
(517) 522-8516

MOVIELAND OF CHELSEA

"Private Showings of Your
Favorite Movies at Home"

BRING THE KIDS & ATTEND OUR
"Have A Safe Halloween Show"

Featuring
"DON'T GO WITH STRANGERS"

To Be Shown at

MOVIELAND - 1178 S. Main St.

at 1:30 to 2:30 p.m.

SATURDAY, OCT. 27

FREE CIDER & DONUTS will accompany
A Question and Answer Period After the Film.

THIS SHOWING BEING GIVEN BY MOVIELAND
& THE CHELSEA POLICE DEPARTMENT
and Sponsored By

WEBB'S APPLE ORCHARD of Gregory
and THE VILLAGE BAKERY of Chelsea

WE OFFER MOVIES FOR
ALL AGES - 475-7555

RICHARD E. CONLIN FOR PROBATE JUDGE

We, Registered Voters of the Washtenaw County, endorse
the candidacy of Richard E. Conlin for Probate (Juvenile)
Judge and urge his election on November 6, 1984.

Nancy Ashley
Tom Minick
George Palmer
Donna Palmer
David Strieter
John Stanowski
Shirley Burgoyne
Pam Byrnes
Martin Merkel

Ann Merkel
Paul Schaible
Gene Smith
Gertrude Smith
Bob Merkel
Anna Douvitsas
Milo Vogel
Tom Eisele
Jim Mynning
Richard (Bud) Ringe
William Rademacher
Bill Bott
Bill Morrow
William Hawks, M.D.
Charles Krausse, M.D.

George Heydlauff
Jack Merkel
Ray Van Meer
Hal Pennington
Joe Merkel
Derwood Prochnow
Irene Prochnow
Mathew Hintzen
Lynwood Noah
Willfred C. Lane, DVM
Donna Lane
James E. Knott
Richard R. McCalla

George Parker
Judy Parker
Jerry W. Greene
Wilma Greene
Ellis Pratt
Jeff Vogel
Ken Richards
Robert Thornton
Charles Sullivan
Geraldine Sullivan
John Keusch
Madelyn Keusch
Sam Johnson
Mr. and Mrs. Bob Daniels
Mr. and Mrs. Paul Mann
Randy Musbach
Agnes Guinan
Shirley Brown
Doug Brown
Rose Bracken
Mary Lynn Fowler
Robert Guinan
Mary Guinan
L. D. Guinan
Loretta Guinan
Theresa Bott
Norman Bott
Beulah Kleis
Al Kleis
Dennis Hafner
Dan Holloway
Pam Holloway
Gerald D. Grohnert
Rita D. Grohnert
Francis Grohnert
Betty Gregory
Marylynn Doleitzky
Charles Griffiths
Fred and Diane Schmid

Dorothea Griffiths
Eric Edwards
Sylvia Edwards
Frank Forshee
Mary Forshee
Carl Kolander
Candace Gregory
Gory Gregory
Daniel J. Dahmen
Anne Dahmen
Frank Miller
Dale Schaedig
Elizabeth Farrell
Pat Farrell
Kay Ann Dunlavy
Dorothy Bates
Marshall Quinn
Joe Schnebelt
Elizabeth Steinaway
Alton Steinaway

Amy Sortor
Katherine Wagner
Carl Genske
Daniel Putman
D. F. Roberts
Joseph Boltach
Earl Doleitzky
George H. J. Smith
Edwin J. Coy
Edward F. Palmer
Leonard K. Kitchen
Emily A. Kitchen
Pamela V. Simms
Jeff McKillen
Bridgette Grohnert
Powers
Paul M. Powers
Don Kenney

General Election - Nov. 6, 1984

Paid for by the Richard E. Conlin for Probate Judge Committee. Jack Gunn, Treasurer. 3600 Fox Hunt, Ann Arbor MI 48104

Ads
Taken
Until
12 Noon
Monday

PUT IT IN THE WANT ADS FOR RESULTS

Just
Phone
475-1371

Automotive 1

Palmer Motors

Since April
1912
Michigan's Oldest
Ford Dealer

1972 JEEP WAGONEER
Automatic, 4x4.
1976 PLYMOUTH Fury 4-dr.
Great transportation.
1977 CENTURY 2-dr.
Priced Right!
1977 LTD 2-dr.
Must see.
1978 FORD LTD 4-dr.
Another 40,000 miles.

Buy With Confidence

1979 FUTURA 2-dr.
Flip-open roof.
1979 FAIRMONT 4-dr.
6 cyl., auto.
1980 GRANADA 2-dr.
Only 36,000 miles.
1980 PLYMOUTH HORIZON
Locally owned.

We Buy Used Cars & Trucks

1980 AMC EAGLE 4-dr.
Roomy, 4x4.
1980 CUTLASS SUPREME.
Brougham model.
1981 GRANADA 4-dr.
Locally owned.
1981 CUTLASS SUPREME
Nice, nice, nice!
1982 ESCORT 3-dr.
Priced for quick sale.
1982 GRANADA 2-dr.
Two to choose.
1983 ESCORT 4-dr.
Super nice.

TRUCKS

1974 FORD F-100
Great worker.
1976 FORD F-150 SUPERCAB
High miles, low price.
1979 CHEVY VAN
Nice conversion.
1982 FORD COURIER
24,000 miles.
1982 FORD F-100
29,000 miles.
1983 FORD RANGER
Locally owned.
1983 BRONCO XLT
Winter is near.
1984 FORD Ranger
Explorer package.

Palmer Motors

We Value Our
Reputation
70 Years Proves It!

Display Lot Open
Mon. & Thurs. 8:30
Tues., Wed., Fri. 9:30
Saturday 10:00

CHELSEA
475-1800 475-3650
211f
PICK-UP CAP. 8'x42", \$250;
exercise bike, \$50; box trailer,
4x8', \$250. 475-7191. x22-2
79 PINTO — \$900. Runs good.
475-9774. x21
'80 FORD F-150 — 6 cyl., like new.
475-2425. x21

BODY SHOP

COMPLETE FULL TIME
Estimates Available
PALMER FORD

222 S. Main 475-1301
171f

Subscribe to
The Chelsea Standard!

Classified Ad Order Blank

Mail Your Copy to The Chelsea Standard
300 N. Main St., Chelsea, Mich. 48118

Name _____
Address _____
City _____

Ad is to appear week of _____ number of weeks _____
in ☐ The Chelsea Standard \$ _____
and or ☐ The Dexter Leader \$ _____ ☐ Charge Ad

☐ Total Enclosed \$ _____

Please run ad under the
following Classification _____
(Please type your ad copy to avoid errors)

Ad Rates: 10 words or less—\$1.00 (paid in advance). Over
10 words, 7¢ per word.

Complete group of figures for phone number and address each count
as 1 word; each abbreviation counts as 1 word . . . you don't save
money by abbreviating and you make your ad harder to read.

The Chelsea Standard
Phone (313) 475-1371

Automotive 1

Grohs Chevy

"Ride With A Winner!"
7120 Dexter-Ann Arbor Rd.

1984 CORVETTE, brand new.
1984 CAMARO Berlinetta, demo.
1984 CAVALIER Convertible, demo.
1982 CAVALIER 4-dr. Sedan.
1981 CITATION 4-dr.
Extra clean
1980 MGB Convertible
1980 CITATION 4-dr., loaded.
1979 AMC CONCORD 4-dr.
Auto. Sharp!
1981 CHEVETTE 4-dr., 4-speed.
1978 CUTLASS SUPREME
1976 FIREBIRD.
Auto., sharp!

TRUCKS

1984 S-10 PICK-UP
V-6, auto., demo., LWB.
1984 S-10 PICK-UP
4x4, demo.
1982 S-10 Pick-up, 4-cyl., 4-speed.
1981 CHEVY 1/2-ton, 305 V-8.
1980 CHEVY 1/2-ton diesel, auto.
1980 CHEVY 1/2-ton
6-cyl., stick, 46,000 miles.
1981 DATSUN King Cab
with air.

SERVICE AND QUALITY
IS OUR NAME!

DEXTER-426-4677

Open daily til 6 PM
Mon. & Wed. til 8 PM
Saturdays 9 til 1 x21f

LET US SELL YOUR CAR! — We can
save you the trouble of selling your
car. Call Don Poppenger at National
Autofinders (Palmer Motor Sales)
475-3650 21f

Farm & Garden 2

MCINTOSH & JONATHON APPLES
now available. \$6.50 bu. Lesser
Farms. 426-8009. x18f

Lakeview Farm

Cider Mill

APPLES
CIDER
DONUTS
(Home-made)

Home Grown:
PUMPKINS
WINTER SQUASH
INDIAN CORN
GOURDS
HONEY

Open Thursday thru Sunday
9:00 a.m. to 5:00 p.m.

12075 Island Lake Rd.,
DEXTER
426-2782 x22-6

BLACK DIRT & PEAT — Tested and
proven excellent for lawns,
gardens, flower beds. 6 yards,
delivered. Satisfaction guaranteed.
428-7784. 15f

ALBER ORCHARD & Cider Mill
Sweet cider, peaches, apples,
pears, popcorn, maple syrup, honey,
etc. Open daily 9 to 6. 13011 Bethel
Church Rd., Manchester. Ph.
428-7758. x22f

FARM TRACTORS for sale. Used,
small. Ph. 475-8141 or 475-8726.
x47f

ALLIS-CHALMERS GARDEN TRAC-
TORS — 8 to 31 h.p., gas and
diesel. 20% down, no interest or
payments until 4-1-85. FREE
DELIVERY! Dakin's Yard-N-Garden
Equip., Jackson (517) 784-3146.
22-11

Recreational Equip. 3

OFFICE TRAILER, 10'x36', tandem
axle, drafting table, desks, heater,
air, carpet, curtains, bath (Living/
expand/storage), \$2,000 or offer?
665-3037. x21

Coin-Operated Equipment For Sale

Pinball & Video Games
for your home
All machines guaranteed & delivered
662-1771 x20f

CROSBY Fiberglass Boat — 15'8" with
50 h.p. Johnson, electric start out-
board motor, (needs overhaul) and
trailer. Ph. 475-1371. x20f

DEXTER RECREATION FILE

Recreational Equip. 3

OFFICE TRAILER, 10'x36', tandem
axle, drafting table, desks, heater,
air, carpet, curtains, bath (Living/
expand/storage), \$2,000 or offer?
665-3037. x41

Coin-Operated Equipment For Sale

Pinball & Video Games
for your home
All machines guaranteed & delivered
662-1771 x40f

CROSBY Fiberglass Boat — 15'8" with
50 h.p. Johnson, electric start out-
board motor, (needs overhaul) and
trailer. Ph. 475-1371. x40f

Real Estate 5

CHELSEA FOR SALE FILE
For Sale 4
For Sale 4

FIREPLACE INSERT, opening 24"
(deep)x30"(high)x32"(wide). Ask-
ing \$250. 426-4554. x21

Custom-Made Clocks

DON COAKLEY
Stonbridge, Mich.
Ph. (517) 851-7640 x21

DON'T BE RIPPED OFF — Get a
Guardian Alarm Security
System—Monitored. Free Survey.
Financing available. Average cost:
\$1,000 - \$1,500. For low rates call
Bob Dudley, Guardian Alarm Co.,
16101 Schaeffer, Detroit. #BA-003.
Call 1-800-462-0260 or Howell:
(517)546-3145. x21

FOR SALE — Kitchen cabinets, used,
base and wall, dark stain.
426-3448. x21

HALLOWEEN SUPPLIES — Masks,
costumes, etc. Wholesale prices
and lower. 9585 W. Huron River Dr.,
Dexter. 10 a.m. to 7 p.m. until Oct.
31. x21-2

AUTUMN ON THE FARM through
October. Pumpkins, Indian corn,
gourds, country crafts, arrange-
ments, more. 15200 Unadilla Rd.,
Gregory. x21-2

DRY SEASONED FIREWOOD —
Delivered and stacked, \$45 per
face cord. Ph. (517)851-7311. x23-4

MAPLE TWIN BEDS, includes mat-
tresses and springs. Good condi-
tion, \$65 each. Bedding available.
Call 475-9321 after 5 p.m. x21-2

FOR SALE — Matching plaid sofa and
chair. Very good condition, \$200.
Call 475-9074. x21-2

USED CHAIN SAWS
From \$125.00 up
SPECIAL FOR OCTOBER.
1 gal. Bar oil & 3-pack of 2 cycle oil
FREE with the purchase of any used
saw.

CHELSEA HARDWARE

Garden 'N' Saw Annex
120 S. Main St.
Chelsea, 475-1121 x21-2

WEDDING STATIONERY — Prospe-
ctive brides are invited to see our
complete line of invitations and wed-
ding accessories. The Chelsea Stand-
ard, 300 N. Main. Ph. 475-1371. 8f

Garage Sales 4b

GARAGE SALE — Friday and Satur-
day, 9 a.m. to 6 p.m., corner of
Main and Pierce Sts., Chelsea. Band
saw and tools, Christmas tree, elec-
tric blanket, much more. x21

GARAGE SALE — Sat., Oct. 27; 10 to
4 p.m. 2 couches, love seat, chair,
etc. 11355 Trinkle Rd. x21

BARN SALE

Oct. 25-26 - 9 a.m.-5 p.m.
ANTIQUES
Old pitchers, couch, tables, old,
converted victorian, old tools,
cabinet, frames, old crates, hydraulic
wood turnace for hot-water heat
(complete), houseware. Lots of
treasures.
5505 S. M-52, Chelsea
(4 miles south of I-94)
Ph. 475-2791 x21

WANTED — Fostoria sherbet glasses
with Heather design. Ph. Helen M.
475-1371 or 662-0524. x14f

CASH FOR LAND CONTRACTS & REAL ESTATE LOANS

Any type property anywhere
in Michigan. 24 Hours. Call
Free 1-800-292-1550. First
National Accept Co.

CLASSIFIED ADVERTISING

CASH RATES:
10 words or less...\$1.00
when paid before Sat., 12 noon
Add \$2.00 per insertion if
charged — 7¢ per word over 10.
CHARGE RATES:
Add \$10 if not paid within
10 days following statement
date.

THANK YOU/MEMORIAM
CASH RATES:
50 words or less...\$2.50
when paid before Sat., 12 noon
Add \$2.00 per insertion if
charged — 7¢ per word over 50.
CHARGE RATES:
Add \$10 if not paid within
10 days following statement
date.

DEADLINE (classified section)
Saturday, 12 noon.
DEADLINE (late ad section)
Monday, 12 noon.

All advertisers should check their
ad the first week. The Standard
cannot accept responsibility for
errors on ads received by tele-
phone but will make every effort
to make them appear correctly.
Refunds may be made only when
erroneous ad is cancelled after
the first week that it appears.

CLASSIFICATIONS
Automotive...1
Motorcycles...1a
Farm & Garden...2
Equipment, Livestock, Feed...3
Recreational Equip...3
Boats, Motors, Mobile Homes,
Snowmobiles, Sports Equip...4
For Sale (General)...4
Auction...4a
Garage Sales...4b
Antiques...4c
Real Estate...5
Land, Homes, Cottages...5
Animals & Pets...6
Lost & Found...6
Help Wanted...7
Situation Wanted...8a
Child Care...9
Wanted...10
Wanted To Rent...10a
For Rent...11
Houses, Apartments, Land...11
Misc. Notices...12
Entertainment...13
Bus. Services...14
Financial...15
Bus. Opportunity...16
Thank You...17
Memoriam...18
Legal Notice...19

Real Estate 5
Selling Chelsea since
1970!
475-9193 21

PIERSON &
RIEMENSCHNEIDER, Inc.
Realtors
475-9101

CHARMING, BEAUTIFULLY restored
older home in the Village. 4 BR's,
2 large baths, formal dining room, 2nd
floor laundry. Large, deep lot.
2-story barn. Excellent family home,
ideally located. \$79,900.

VERY NICE 3-BR home in immaculate
"move-in" condition. Beautifully
landscaped. 2-car detached garage
with small work room. Lake access
directly across street. \$56,500.

NEW LISTING — Good family home
close to elementary school & town. 4
BR's, formal dining room. Barn. Lots
of potential. Priced right at \$49,500.

NEW LISTING — Private access to
Patterson Lake. 3-BR home has been
recently remodeled. Anderson win-
dows. New carpet. New 100 amp.
elec. service. Terms. \$39,900.

PORTAGE LAKE, Jackson Co. water-
front year 'round home. 2-BR. 1-car
garage. 90' excellent swimming
beach. 40' dock. Gas forced air heat.
\$34,900.

EVENINGS:
John Pierson...475-2064
Jeanene Riemenschneider...475-1469
Norm O'Connor...475-7252 21f

FRISINGER

475-8681
NEW LISTING — Waterloo Rd., 3 mi.
north of Chelsea, 5 acres, 6-yr.-old
3-bedroom ranch, 2 1/2-car garage, 2
baths, fireplace, full basement. Ex-
cellent condition. \$73,500.

VILLAGE OF CHELSEA — Very nice
Early American, 3 bedrooms, study,
sun room, dining room. Good loca-
tion, close to town. \$69,900.

NEW HOME — Beautiful 2,420 sq. ft.
English Tudor, 4-bedroom. Quality
plus. Tile entrance and baths, family
room, fireplace, formal dining room
and eating area in custom kitchen.
Located 2 mi. west of Chelsea.
\$139,900.

CHELSEA-WOODS — 1 acre 4 bed-
rooms, study, family room, fireplace,
dining room, country kitchen, 2-car
attached garage. Beautiful setting 3
mi. north of Chelsea. \$105,000.

BUILDING SITES — 1 Ac, 2 Ac, 3 Ac,
10 Ac. Many to choose from.

REALTORS
Herman Koenn...475-2613
Ray Knight...475-9230
Bob Koch...426-4754
Paul Frisinger...475-2621 17f

10 ACRES in Sharon township. Ideal
for building and earth-house. (313)
428-7573 after 7 p.m. 46f

McKernan
Realty, Inc.
2-BEDROOM COTTAGE, year around
living, lake access, \$35,900. Good
terms.

3-BEDROOM Brick Ranch — Finished
Rec. Room, on large lot. \$67,500.

BEAUTIFUL SWISS CHALET — 3
bedrooms, 3 baths, with country
kitchen, 2 fireplaces, gas hot water
heat, on blacktop road. \$86,500,
excellent terms.

IMMACULATE — 3-bedroom, 3 baths,
2 1/2-car attached garage on 13+
wooded acres. Assume this 9%
mortgage. \$110,000.

5-BEDROOM 2 1/2 baths, fireplace,
natural oak trim throughout house, 4-car
heated garage. \$89,500. Owner will
finance.

160 ACRE FARM with buildings on
blacktop road. \$189,000.

BUILDING SITES from 2 to 40 acres.
Prices start at \$13,500. One with
natural gas.

LARGE LOT Village of Chelsea close
to high school. \$18,000.

Realtor 475-8424 22-3

WONDERFUL OPPORTUNITY FOR THE SMART FAMILY

INTRODUCING 146 ORCHARD ST. Beautiful 5-bedroom Victorian home
located in the Village of Chelsea. 1 1/2 baths. 2-car garage.
WITH BONUS INCOME: One bedroom rental apartment with separate
entrance, basement and its own utilities.
AND THE BEST PART: Owner offers a 10 year mortgage at 12% interest
if your credit is good.

WHY NOT CALL FOR AN APPOINTMENT TO SEE? December 1 oc-
cupancy.

New Office:
1178 S. Main St. ROBERTS
(Adjoining Chelsea Lane)
Open Monday-Friday
9:00 to 11:00 a.m.
1:00 to 3:00 p.m.
Other hours by
Appointment.

CHELSEA

Real Estate 5

FOR SALE BY OWNER — Brick
ranch home, 4 bedrooms, 2 1/2
baths, 2-car garage, finished
full basement, pole barn, 3.7 acres.
Land contract, 10% interest. Call
475-8814. x21-2

BY OWNER — Immediate occupancy.
Bright, spacious Bi-level with vinyl
siding, overlooks state land, 3
BDRMS, pass. 5. Large closets, 1 1/2
baths. French Provincial Kit. 2-car at-
tached garage. Airtight wood heater
in family-room. Napoleon schools.
\$65,000. Terms Negot. (517)522-4345.
x21

ISLAND LAKE RD. — 4 or 5 bedrooms,
3 baths, 2 fireplaces, all ap-
pliances. On wooded acre. \$93,000.
Hayes Realty, 434-1789. x24-4

3-BEDROOM HOME — 1 bath, two
2-car garages. 1 acre of land,
more or less. 710 W. Middle St.
475-9953. x22-2

FOR SALE BY OWNER — 3-bedroom
1 bath farmhouse, 1 acre with
many fruit trees. For appointment
call 475-1096. x22-3

2-BEDROOM HOME at Cavanaugh
Lake. Large living room, carpeted,
modern kitchen and bath, Jenaire
stove, nice beach, narrow lot. Owner
moving out of state. Must sell.
\$58,000. Call 475-1288 after 6 p.m.
x21-2

WANTED — Home in Chelsea
Village. Low 30's low 40's cash or
land contract 475-7714. x22-4

WATERLOO REALTY

IDEAL FOR SINGLE PERSON — One-
bedroom home, nice interior, pretty
kitchen, separate dining room,
carpeted. Propane forced air heat.
Water softener. Small yard with shade
trees. Garden spot. Storage shed.
Village of Munnich, 20 min. from
Chelsea. \$20,000!

CLEAR LAKE — Small cottage has one
bedroom enclosed porch. Bathhouse
garage. On 1/2-acre lot. \$40,000.
Make offer.

JUST OUTSIDE GRASS LAKE village
limits on 9/10ths acre. 3-bedroom
ranch, 1 1/2 baths, 4th bedroom and
rec room in basement. Nat. gas heat.
Plaster walls. Large kitchen. Above-
ground pool. 1 1/2-car garage. Paved
road. \$47,000.

CHELSEA VILLAGE — Attractive
3-bedroom ranch, ceramic bath,
central vacuum system, carpet,
nicely landscaped lot, 1 block from
high school. \$55,000.

MATURE EVERGREENS provide the
background for this beautiful
4-bedroom ranch 13 mi. from
Chelsea. Featured is large central
living room with brick fireplace. Two
full baths. Attached insulated
garage. On 2.25 acres. Paved road.
\$75,000.

GRASS LAKE AREA — New and very
attractive earth-sheltered con-
temporary home. 2,500 sq. ft. in-
cludes 4 bedrooms, three full baths,
fireplace, huge family room. Low
heat costs. Attached garage. On 3
acres. Paved road. Grass Lake
schools. \$116,000.

1.5 ACRES in Sharonville State Game
Area — Wooded hills, building site
cleared. Close to Sweezy Lake.
\$7,500. L.C. possible with \$2,000
down.

4.1 ACRES (m/l) CHELSEA SCHOOLS
— Close to M-52. Lots of pine trees.
Private drive. \$19,500. L.C. possible
with \$5,000 down.

51 ACRES — all tillable, very produc-
tive cropland. Waterloo Rec Area.
3 1/2 mi. from I-94. Grass Lake
schools. \$62,000. L.C. possible.

LAKEFRONT — 2.7 ACRES in
Waterloo Rec Area. Large fishing
lake. Southern slope. Ideal for solar
home. Chelsea schools. \$18,500. L.C.
possible with \$5,000 down.

NEW HOME — Beautiful 2,420 sq. ft.
English Tudor, 4-bedroom. Quality
plus. Tile entrance and baths, family
room, fireplace, formal dining room
and eating area in custom kitchen.
Located 2 mi. west of Chelsea.
\$139,900.

CHELSEA-WOODS — 1 acre 4 bed-
rooms, study, family room, fireplace,
dining room, country kitchen, 2-car
attached garage. Beautiful setting 3
mi. north of Chelsea. \$105,000.

BUILDING SITES — 1 Ac, 2 Ac, 3 Ac,
10 Ac. Many to choose from.

REALTORS
Herman Koenn...475-2613
Ray Knight...475-9230
Bob Koch...426-4754
Paul Frisinger...475-2621 17f

10 ACRES in Sharon township. Ideal
for building and earth-house. (313)
428-7573 after 7 p.m. 46f

WATERLOO REALTY

355 Clear Lake
JOANN WARYWODA, BROKER
Phone 475-8674
Evenings and Sundays
Carol Warywoda...475-2377
Sue Lowe...1-517-522-5252 x21

McKERNAN REALTY, INC.

475-8424
20179 McKernan Rd., Chelsea
Choice Building Sites
available in
Chelsea/Dexter/Grass Lake areas.
RESIDENTIAL-FARMS-COMMERCIAL

WANTED STANDING TIMBER

LITTLE WANT ADS! BIG PLUSES FOR BIG RESULTS!

Washtenaw County's Busy Marketplace . . . Quick, Economical Results . . . Give 'em a try!

For Rent 11

DEXTER — Unfurnished, 4-room apartment. Stove, refrigerator, and heat provided. Ph. 475-1639. x21

PARTIALLY FURNISHED 2nd floor apartment for married couple only. No pets, references required. Ph. 475-8469. x23-3

FOR RENT — Cozy, furnished 2-bedroom house on Joslin Lake, thru June 1, '85, \$375 plus utilities. No pets. Call 475-8380. x22-2

BEAUTIFUL 5-BEDROOM country home on seven rolling acres in Chelsea-Manchester area. Two full and two half baths, formal dining room, family room with full wall brick fireplace and library adjacent. First-floor laundry, kitchen with pretty dining area, Intercom with phonograph AM-FM. Full basement and 3-car attached garage. Available immediately at \$650 a month. Please write Francis J. Coppert, Box 671, Troy, MI 48069, or call 1-375-0890 after 5 p.m. x21

2-BEDROOM DUPLEX on Peach Mt. Quiet and clean. \$340 per mo. plus utilities. Ph. 426-2716. x21

APARTMENT FOR RENT in Chelsea. Heat and water included. Ph. 475-8483 after 6 p.m. weekdays, anytime weekends. x181f

HOUSE FOR RENT in country near Chelsea. 475-1765. x21

2-BEDROOM APARTMENT, second floor, \$280 includes all utilities. 475-9840. x22-2

ROOMS by day, week or month. Excellent for the single man or woman. Sylvan Hotel, Chelsea, Ph. 475-2911. x311f

FOR RENT — Fair Service Center for meetings, parties, wedding receptions, etc. Weekdays or weekends. Contact John Wellnitz, phone 475-1518. x311f

CAR RENTAL by the day, week, end, week or month. Full insurance coverage, low rates. Call Kyle Chriswell at Palmer Motor Sales, 475-1301. x251

Misc. Notices 12

CRAFT & BAKE SALE Saturday, Oct. 27, 10 a.m. to 4 p.m. At First Assembly of God of Chelsea (across from Polly's). 14900 Old US-12 East, Chelsea. x21

PIANO NEEDED. Do you have one you don't need? 426-3448. x21

THE 3rd ANNUAL Country Christmas Friday, Nov. 2, 9 a.m. to 9 p.m., Saturday, Nov. 3, 10 a.m. to 5 p.m. Hand-crafted country gifts by 45 exhibitors. 12401 Tophitt Rd., Stockbridge, (10 miles north of Chelsea off M-52, follow Country Christmas signs). x21-2

TURKEY SHOOT — Oct. 14, 28, and Nov. 4/11. Tri-County Sportsman's League, Saline. x23-3

WILL PICK UP ANYTHING of metal, also TVs, cookware, appliances and batteries. Ph. 475-1246. x22-5

SICK OF SMOKING? FED UP WITH FAT? READY TO RELAX? Use safe, effective Hypnotherapy to reach your goals. Terri White R.N., M.S. Hypnotherapist. Phone 994-4644. x131f

Entertainment 13

MIDDLE EASTERN DANCE instruction/performance. 475-2322. x21-4

Bus. Services 14

Licensed Gunsmith — GUN REPAIRS — REFINISHING — REASONABLE RATES Phone after 5:30 p.m. 475-2655. x22-2

DIAMOND-D HAULING Commercial/Dumpsters CALL FOR ESTIMATES

Household Rubbish \$9 PER MONTH If you live on Boyce, Waterloo, Beaman, Leake, Clear Lk., or Cavanaugh Lk. Rds., call us. 475-3170. Chelsea, Dexter, Stockbridge area. 141f

PIANO TUNING and repair. Qualified technician. Call Ron Harris, 475-7134. x221f

M & H Home Maintenance Carpentry - Hauling - Painting Roofing - Gutters - Plumbing Trash Removal - Landscaping REASONABLE RATES Mike Wackenhut 428-7013. x251f

WILL CUT and split wood. Call 475-2786 and ask for Charlie. x101f

Subscribe today to The Standard

LOY'S TV Sales & Service 512 N. Maple Rd. - Ann Arbor We Service All Makes VISA, MASTER CARD 769-0198

ART CLASSES now forming — Oil painting - land, sea & still life; charcoal portrait sketching. Day, eve, & Sat. Call Dorothy Stockbridge, 663-8785, or 434-5014. x21-2

EXPERIENCED TEACHER doing private tutoring in own home. Call 426-4760. x22-3

TUTORING AVAILABLE, grades 1-8. Reasonable rates. Call Debbie, 475-2130. x21-8

CHelsea Hardware 110 S. Main Ph. 475-1121 Tutoring/Instruction

ART CLASSES now forming — Oil painting - land, sea & still life; charcoal portrait sketching. Day, eve, & Sat. Call Dorothy Stockbridge, 663-8785, or 434-5014. x21-2

EXPERIENCED TEACHER doing private tutoring in own home. Call 426-4760. x22-3

TUTORING AVAILABLE, grades 1-8. Reasonable rates. Call Debbie, 475-2130. x21-8

CHelsea Hardware 110 S. Main Ph. 475-1121 Tutoring/Instruction

ART CLASSES now forming — Oil painting - land, sea & still life; charcoal portrait sketching. Day, eve, & Sat. Call Dorothy Stockbridge, 663-8785, or 434-5014. x21-2

EXPERIENCED TEACHER doing private tutoring in own home. Call 426-4760. x22-3

TUTORING AVAILABLE, grades 1-8. Reasonable rates. Call Debbie, 475-2130. x21-8

CHelsea Hardware 110 S. Main Ph. 475-1121 Tutoring/Instruction

ART CLASSES now forming — Oil painting - land, sea & still life; charcoal portrait sketching. Day, eve, & Sat. Call Dorothy Stockbridge, 663-8785, or 434-5014. x21-2

EXPERIENCED TEACHER doing private tutoring in own home. Call 426-4760. x22-3

TUTORING AVAILABLE, grades 1-8. Reasonable rates. Call Debbie, 475-2130. x21-8

CHelsea Hardware 110 S. Main Ph. 475-1121 Tutoring/Instruction

ART CLASSES now forming — Oil painting - land, sea & still life; charcoal portrait sketching. Day, eve, & Sat. Call Dorothy Stockbridge, 663-8785, or 434-5014. x21-2

EXPERIENCED TEACHER doing private tutoring in own home. Call 426-4760. x22-3

TUTORING AVAILABLE, grades 1-8. Reasonable rates. Call Debbie, 475-2130. x21-8

CHelsea Hardware 110 S. Main Ph. 475-1121 Tutoring/Instruction

ART CLASSES now forming — Oil painting - land, sea & still life; charcoal portrait sketching. Day, eve, & Sat. Call Dorothy Stockbridge, 663-8785, or 434-5014. x21-2

EXPERIENCED TEACHER doing private tutoring in own home. Call 426-4760. x22-3

TUTORING AVAILABLE, grades 1-8. Reasonable rates. Call Debbie, 475-2130. x21-8

CHelsea Hardware 110 S. Main Ph. 475-1121 Tutoring/Instruction

Carpentry/Construction 15

ROOFING, SIDING, REMODELING, cement, Jim Hughes, 475-2079 or 475-2582. x30-12

FLETCHER CONSTRUCTION — Licensed Contractor. Additions, Dormers, Garages, Roofing, Insurance Repairs, Vinyl or Aluminum Siding. Quality workmanship at reasonable rates. 475-3215, 475-9082 Chelsea. x25-8

J. R. CARRUTHERS LICENSED RESIDENTIAL BUILDER CUSTOM HOMES ADDITIONS/FIREPLACES PATIOS ROOFING/SIDING/REPAIRS 475-7234 CHELSEA 301f

R. L. BAUER Builders LICENSED AND INSURED Custom Building Houses - Garages - Pole Barns Roofing - Siding - Concrete Work FREE ESTIMATES Call 475-1218 71f

RON MONTANGE CONSTRUCTION — Full carpentry services (rough and finish) — Additions, remodeling and repairs — Replacement Windows — Concrete — Roofing and siding — Cabinets and Formica work — Excavating and Trenching QUALITY WORKMANSHIP FREE ESTIMATES 475-1080 LICENSED 191f

Excavating SAND GRAVEL KLINK EXCAVATING Bulldozer — Backhoe Road Work — Basements Trucking — Crane Work Top Soil — Demolition Driveway — Septic Tank Trenching, 5" up Industrial, Residential, Commercial CALL 475-7631 x131f

LITTLE WACK EXCAVATING Basement — Drainfields Bulldozing — Digging Snow Removal — Tree Removal LICENSED AND INSURED Paul Wackenhut Ph. 428-8025

Repairs/Improvements PAINTING — Interior. Free estimates, low rates, references. John 475-9931. x23-4

GLASS RESIDENTIAL/COMMERCIAL/AUTO EXPERT INSTALLATION AND REPAIR STORMS/SCREENS, INSULATED GLASS SAFETY GLASS, STAINED GLASS REPAIRED 475-7880 INSURANCE CLAIMS HONORED FREE ESTIMATES 8:00 A.M. - 10:00 P.M. Quality Service at a Reasonable Price

NORMAN SMITS COMPLETE SMALL ENGINE SERVICE — Lawn mowers, tillers, garden tractors, chain saws, and snow blowers. Chains sharpened. Chelsea Hardware Garden 'n' Saw Shop, 475-1121. 161f

FOSTER'S SMALL ENGINE REPAIR — B & S, Tech. Kohler, parts stocked. Repair all makes lawnmowers, riding mowers, chain saws, rototillers, snow throwers. Blades sharpened. Reasonable rates. 475-2623. x23-8

TRIMLINE PAINTING REMODELING — Interior and Exterior Painting — Dry Wall and Plaster Repairs — Wallpapering — Carpentry, Decks, — Replacement Windows — Roofing and Gutters 10 YEARS EXPERIENCE REASONABLE RATES BOB, 475-3117 x231f

Window Screens Repaired Reasonable rates

Chelsea Hardware 110 S. Main Ph. 475-1121 Tutoring/Instruction

ART CLASSES now forming — Oil painting - land, sea & still life; charcoal portrait sketching. Day, eve, & Sat. Call Dorothy Stockbridge, 663-8785, or 434-5014. x21-2

EXPERIENCED TEACHER doing private tutoring in own home. Call 426-4760. x22-3

TUTORING AVAILABLE, grades 1-8. Reasonable rates. Call Debbie, 475-2130. x21-8

CHelsea Hardware 110 S. Main Ph. 475-1121 Tutoring/Instruction

ART CLASSES now forming — Oil painting - land, sea & still life; charcoal portrait sketching. Day, eve, & Sat. Call Dorothy Stockbridge, 663-8785, or 434-5014. x21-2

EXPERIENCED TEACHER doing private tutoring in own home. Call 426-4760. x22-3

TUTORING AVAILABLE, grades 1-8. Reasonable rates. Call Debbie, 475-2130. x21-8

CHelsea Hardware 110 S. Main Ph. 475-1121 Tutoring/Instruction

ART CLASSES now forming — Oil painting - land, sea & still life; charcoal portrait sketching. Day, eve, & Sat. Call Dorothy Stockbridge, 663-8785, or 434-5014. x21-2

EXPERIENCED TEACHER doing private tutoring in own home. Call 426-4760. x22-3

TUTORING AVAILABLE, grades 1-8. Reasonable rates. Call Debbie, 475-2130. x21-8

CHelsea Hardware 110 S. Main Ph. 475-1121 Tutoring/Instruction

ART CLASSES now forming — Oil painting - land, sea & still life; charcoal portrait sketching. Day, eve, & Sat. Call Dorothy Stockbridge, 663-8785, or 434-5014. x21-2

EXPERIENCED TEACHER doing private tutoring in own home. Call 426-4760. x22-3

TUTORING AVAILABLE, grades 1-8. Reasonable rates. Call Debbie, 475-2130. x21-8

CHelsea Hardware 110 S. Main Ph. 475-1121 Tutoring/Instruction

ART CLASSES now forming — Oil painting - land, sea & still life; charcoal portrait sketching. Day, eve, & Sat. Call Dorothy Stockbridge, 663-8785, or 434-5014. x21-2

EXPERIENCED TEACHER doing private tutoring in own home. Call 426-4760. x22-3

TUTORING AVAILABLE, grades 1-8. Reasonable rates. Call Debbie, 475-2130. x21-8

CHelsea Hardware 110 S. Main Ph. 475-1121 Tutoring/Instruction

ART CLASSES now forming — Oil painting - land, sea & still life; charcoal portrait sketching. Day, eve, & Sat. Call Dorothy Stockbridge, 663-8785, or 434-5014. x21-2

EXPERIENCED TEACHER doing private tutoring in own home. Call 426-4760. x22-3

TUTORING AVAILABLE, grades 1-8. Reasonable rates. Call Debbie, 475-2130. x21-8

CHelsea Hardware 110 S. Main Ph. 475-1121 Tutoring/Instruction

ART CLASSES now forming — Oil painting - land, sea & still life; charcoal portrait sketching. Day, eve, & Sat. Call Dorothy Stockbridge, 663-8785, or 434-5014. x21-2

EXPERIENCED TEACHER doing private tutoring in own home. Call 426-4760. x22-3

TUTORING AVAILABLE, grades 1-8. Reasonable rates. Call Debbie, 475-2130. x21-8

CHelsea Hardware 110 S. Main Ph. 475-1121 Tutoring/Instruction

ART CLASSES now forming — Oil painting - land, sea & still life; charcoal portrait sketching. Day, eve, & Sat. Call Dorothy Stockbridge, 663-8785, or 434-5014. x21-2

EXPERIENCED TEACHER doing private tutoring in own home. Call 426-4760. x22-3

TUTORING AVAILABLE, grades 1-8. Reasonable rates. Call Debbie, 475-2130. x21-8

CHelsea Hardware 110 S. Main Ph. 475-1121 Tutoring/Instruction

ART CLASSES now forming — Oil painting - land, sea & still life; charcoal portrait sketching. Day, eve, & Sat. Call Dorothy Stockbridge, 663-8785, or 434-5014. x21-2

EXPERIENCED TEACHER doing private tutoring in own home. Call 426-4760. x22-3

TUTORING AVAILABLE, grades 1-8. Reasonable rates. Call Debbie, 475-2130. x21-8

CHelsea Hardware 110 S. Main Ph. 475-1121 Tutoring/Instruction

ART CLASSES now forming — Oil painting - land, sea & still life; charcoal portrait sketching. Day, eve, & Sat. Call Dorothy Stockbridge, 663-8785, or 434-5014. x21-2

EXPERIENCED TEACHER doing private tutoring in own home. Call 426-4760. x22-3

TUTORING AVAILABLE, grades 1-8. Reasonable rates. Call Debbie, 475-2130. x21-8

CHelsea Hardware 110 S. Main Ph. 475-1121 Tutoring/Instruction

ART CLASSES now forming — Oil painting - land, sea & still life; charcoal portrait sketching. Day, eve, & Sat. Call Dorothy Stockbridge, 663-8785, or 434-5014. x21-2

EXPERIENCED TEACHER doing private tutoring in own home. Call 426-4760. x22-3

Bus. Opportunity 16

OWN YOUR OWN Jean-Sportswear. Ladies Apparel, Combination, Accessories, Large Size store. National brands: Jordache, Chic, Lee, Levi, Vanderbilt, Izod, Esprit, Britania, Calvin Klein, Sergio Valente, Evan Picone, Claiborne; Members Only, Organically Grown, Healthtex, 700 others, \$7,900 to \$24,900, inventory, airfare, training, fixtures, grand opening, etc. Can open 15 days. Mr. Loughlin (612) 888-6555. x21

Card of Thanks 17

THANK YOU Thank you to everyone who sent me cards and flowers and visited me while I was in the hospital. Also for the telephone calls. Everything was appreciated very much. Cecel Miller.

THANK YOU We would like to thank our relatives and many friends for their support and kindness shown to us during the hospitalization and loss of our loved one. The doctors and nurses for their fine care, Pastor Morris for his visits and prayers and John and Gloria Mitchell for their help and comfort. The Family of Effie M. Barth Art, Sr., Art, Jr. Shirley and Art Vandervoort.

THANK YOU How do you properly say "Thank you" to my marvelous wife and family and so many wonderful friends for such a fantastic surprise 50th celebration. From the trio, the sixth beautiful belly dancers, and the "Nurse" as well as the limericks, cards and gifts, the evening was truly unforgettable. It may take me some time to adequately figure a way to say thank you, but given enough time and the right opportunities, I think I can get even with each one of you. Thanks again! Jack.

Classified Clips LATE ADS

Automotive 1 '81 BUICK SKYLARK — 4 cyl., 4-door, power steering, power brakes, air, cruise, 475-2532 after 4 p.m. x21

'71 CHRYSLER NEW YORKER — Good condition. \$1,800 or best offer. 475-8848. x21

'76 JEEP CJ5 — Looks like new. \$2,000. 475-1617. x21

For Sale 4 Tires — (5) Uniroyal Land Track, with wide rimmed 6-hole Chevrolet wheels. 475-8530. x21

MOVING — Chest, blonde, 6-drawer, \$35; electric stove, \$25; table saw, 8"; \$85. Call 475-1045. x22-2

Garage Sales 4b YARD SALE — Oct. 27-28, 8:30 to 4:30. Odyssey game and cart-ridges—like new, guitar, dishes, clothing, bookcase/bedframe, much more. 2989 Kolmbach Rd., Chelsea. (exit 156 south). x21

GARAGE SALE — Saturday only, Oct. 27, 9 to 4. 514 Arthur, Chelsea. x21

Real Estate 5 4 BEDROOMS; 2 baths, living/dining room, kitchen, sun porch, 1st floor. One bedroom apartment, laundry, storage and porch, lower level, large lot. 2-car detached garage. Low \$70's or make offer. Ph. 426-2624. x24-4

Lost & Found 7 DOG LOST — Black Labrador male, white on chest, 10 yrs. old. May have Ohio tags. Four Mile Lake area. Reward. Ph. 426-3002. x22-2

Help Wanted 8 WAITRESSES & BARTENDERS — Apply in person. Chelsea Tones, 1180 S. Main St., Chelsea. x22-2

Wanted 10 WANTED — House and barn with at least eight stalls. Have farm equipment, rent or lease, good references. E. Williamson, 878-6097. x21

Timber Wanted Walnut and White Oak Phone 1-(616) 527-1273 NELS PETERSEN 2110 Ernest Road Ionia, Mich. 48846

MORTGAGE SALE—Default having been made in the terms and conditions of a certain mortgage made by ALFRED JACKSON and GERTRUDE F. JACKSON, his wife, Mortgagee, to Standard Federal Savings and Loan Association, a federal association of Troy, Oakland County, Michigan, formerly Wayne Federal Savings and Loan Association, mortgages, dated July 16, 1980, and recorded in the office of the Register of Deeds, for the County of Washtenaw and State of Michigan on July 25, 1980 in Liber 1253, on Page 201 of Washtenaw County Records, on which mortgage there is claimed to be due, at the date of this notice, for principal and interest, the sum of Nine Thousand One Hundred Thirty-One and 54/100 Dollars (\$9,131.54).

And no suit or proceedings at law or in equity having been instituted to recover the debt secured by said mortgage or any part thereof. Now, therefore, by virtue of the power of sale contained in said mortgage, and pursuant to the statute of the State of Michigan in such case made and provided, notice is hereby given that on Thursday, November 15, 1984, at ten o'clock A.M., local time, said mortgage will be foreclosed by a sale at public auction to the highest bidder at the West entrance to the Washtenaw County Building, in the City of Ann Arbor, Washtenaw County, Michigan (that being the building where the Circuit Court for the County of Washtenaw is held) on the premises described in said mortgage, or so much thereof as may be necessary to pay the amount due, as aforesaid, on said mortgage with the interest thereon at Six and Three-Quarters percent (6.75%) per annum and all legal costs, charges and expenses, including the attorney fees allowed by law, and also any sums which may be paid by the undersigned, necessary to protect its interest in the premises, which said premises are described as follows:

Lot 1 of that certain piece or parcel of land situate in the Township of Ypsilanti in the County of Washtenaw, and State of Michigan, and described as follows: Lot 21, WASHTEAW RIDGE NO. 1, part of the Northwest quarter Section 1, Town 3 South, Range 7 East, Ypsilanti Township, Washtenaw County, Michigan, according to the plat thereof as recorded in Liber 14 of Plats, Page 17, Washtenaw County Records. During the six (6) months immediately following the sale, the property may be redeemed.

Dated at Troy, Michigan, August 31, 1984. STANDARD FEDERAL SAVINGS & LOAN ASSOCIATION, a federal association.

RONALD J. PALMER Attorney for Mortgagee 2401 West Big Beaver Road Troy, Michigan 48064 Oct 10-17-24-31-Nov 7

MORTGAGE SALE Default having been made in the terms and conditions of a certain mortgage made by J. MACHNIK, a single man, of Chelsea, Michigan, to Josephine S. Stigleman, Mortgagee, dated the 3rd day of December, 1979, and recorded in the office of the Register of Deeds for the County of Washtenaw, and State of Michigan, on the 5th day of December, 1979, in Liber 1740 of Washtenaw County Records, at Page 916, on which mortgage there is claimed to be due, at the date of this notice, for principal and interest, the sum of Forty Five Thousand Nine Hundred Thirteen and 66/100 (\$45,913.66) dollars:

And no suit or proceedings at law or in equity having been instituted to recover the debt secured by said mortgage or any part thereof. Now, therefore, by virtue of the power of sale contained in said mortgage and pursuant to the statute of the State of Michigan in such case made and provided, notice is hereby given that on Friday, the 15th day of November, 1984 at 10:00 o'clock in the forenoon, Local Time, said mortgage will be foreclosed by a sale at public auction, to the highest bidder, at the Huron Street entrance, to the Washtenaw County Building, in the City of Ann Arbor, Washtenaw County, Michigan, (that being the building where the Circuit Court for the County of Washtenaw is held), of the premises described in said mortgage, or so much thereof as may be necessary to pay the amount due, as aforesaid, on said mortgage with the interest thereon at Nine and 00/100 (9.00%) per cent per annum and all legal costs, charges and expenses, including the attorney fees allowed by law, and also any sum or sums which may be paid by the undersigned, necessary to protect its interest in the premises. Said premises are situated in the Village of Chelsea, County of Washtenaw State of Michigan and described as:

Parcel A: Part of the 1/2 of the NW 1/4 of Section 13, T3S, R7E, Village of Chelsea, Washtenaw County, Michigan. Described as follows: Beginning at a point on the Western line of Wilkinson Street, said point bearing S88°49'00" E 1342.27 feet, thence S00°19'00" E 882.69 feet and S69°37'00" W 33.00 feet from the NW corner of said Section 13, thence S89°37'00" W 132.00 feet, thence N00°19'00



SOUTH SCHOOL kindergarten classes signed this thank you note to the Chelsea Fire Department for their visit during Fire Prevention Week. The classes are those of Marylou Bower on the left and Gena Klink on the right.

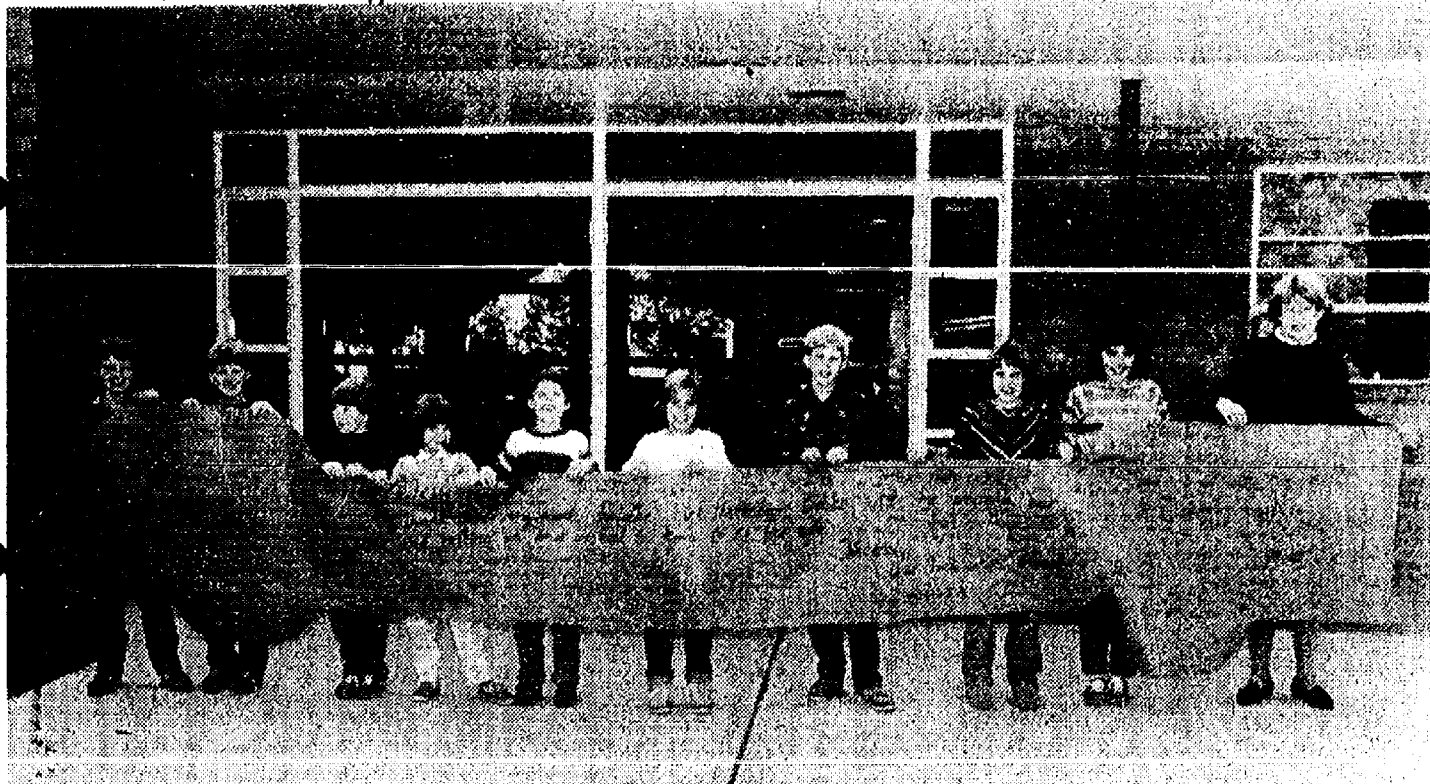

CLASS REPRESENTATIVES of South school display one very long thank you note in the shape of a fire-truck. The note, signed by every South student, thanks Chelsea fireman for their visit and books during Fire Prevention Week. Starting at left are fourth graders Todd Watson and Jason Johnson; first graders Andrew Rendell, and Sara Walters; Ryan Ludwig and Audrey Brede of second grade; third grade students Daniel Baker and Shannon Push, and fifth grade Becky Erskine and Sara Nichola.

Livingston A's Make Trip Through Chelsea

About once a month from May to October, the Livingston A's decide to take a drive. The A's are an antique car club that drive Model A Fords.

The A's visited Chelsea on Oct. 21 during their annual color tour. The group left the Pinckney police station and traveled to Dexter, stopping at the Early Tyne Shop, an antique store. They also visited Unadilla, Gregory, Stockbridge and ended with dinner at a Methodist church in Plainfield.

About 15 cars took the trip. Members of the Jackson club, Spårton Horn Region, joined the tour.

The Livingston A's are composed of 26 families.

"We just enjoy driving our Model A's," said Lucille Duke, club historian. Duke's husband is director of the color tour.

"The Livingston county and Jackson clubs are part of a national organization called the Model A Restorers Club. The Livingston county group was formed in June, 1980 by Jerry and Carolyn Smith of Howell. Members come from Pinckney, Gregory, Ann Arbor, Allen Park, Milford, Stockbridge, Fenton, Farmington Hills and Fowlerville.

"Anyone can join. They don't even have to have a Model A. Many are looking to buy and restore Model A's. You just have to be interested in old cars," said Duke.

The club meets 8 p.m., every third Tuesday of the month, at



Authorpormorphism

If you're a pet owner, you are more than likely guilty of indulging in anthropomorphism.

Webster's big book defines it as "an interpretation of what is not human or personal in terms of human or personal characteristics." How many of us think our dogs or cats have a sense of humor or other human characteristics? Most of us would swear to it.

The animal rights movement is raising our consciousness about the treatment of wild and domesticated animals, involving the morality of the relations between humans and other animals. The recent appearance of books with titles like "The Moral Status of Animals" and "Animal Rights and Human Obligations" is a good indication of what's going on. There is an increasing tendency to extend moral questions beyond our own species.

If carried too far, this trend could present a threat to commercial agriculture. Already, the animal rights movement is pushing for federal legislation to regulate the care of livestock on farms. Carried to its ultimate, the movement would lead to a vegetarian society, in which the butchering of animals for human nutrition would be outlawed.

CHS Stage, Drama Class Casts Play

Chelsea High school stage and drama class has taken another step towards opening night of this year's play, "Our Town" by Thornton Wilder. Director-producer William Coelius has selected the cast.

This year's class has been unusually large and the play had only a small number of speaking parts, making casting a tough job.

"I could have completely cast the play twice," said Coelius.

Try-outs lasted six days. For the leading roles, Coelius chose senior Mark Henson as stage manager and narrator. Senior Mark Neff will play George Gibbs and junior Sue Overdorf will play Emily Webb. Mark Stebelton has the role of Dr. Gibbs.

The remaining Gibb family members are Sue Nye as Mrs. Gibbs and Devon Thomas as Rebecca Gibbs. Mr. and Mrs. Webb are Mike Carignan and Laurel Inglis. Mark Frietas will play Wally Webb.

Steve Dotson was cast as Howie Newsom; Dave Bareis as Professor Willard; Kim Howard as Mrs. Soames; Chris Herter as Simon Stimson; Jeff Staebler as Joe Crowell; Rob Abdon as Si

Crowell; Phil Shures as constable Warren; John Mitchell as Sam Craig; and Phil Sweet as Joe Stoddard.

Baseball players Nos. 1, 2 and 3 will be played by Alan Fromm, Scott Miller and Doug Otto. Dead Men Nos. 1 and 2 are Scott Miller and Chris Miller. Dead Women Nos. 1 and 2 are Sue Grant and Ann Stock.

Karol Gerstler will be the woman in the balcony; Heather Greneir, the lady in the box; and Alicia Dalton, the woman in the auditorium.

Assistant stage managers are Chris Defant and Cathy Burkel.

Townpeople will be played by Ann Acree, Jennifer Bell, Donna Bruck, Jenny Cattell, Missy Connell, Carol Cordell, Sally Crawford, Melinda Fletcher, Karen Hawks, Katie Heaton, Cyndi Issel, Sue Jacques, Marty Koernke, Cindy Kvarnberg, Kris Mattoff, Kelly Murphy, Jill Schaffner, Sonya Steele, Julie Thompson, and Amy Wolfgang.

A third of all organisms living in coastal Hawaiian waters are found nowhere else on earth, say wildlife experts.

HISTORICAL - PATRIOTIC DATES

Compiled By VFW Post 4076

- Oct. 24, 1861—First California - to - Washington, D. C. telegram sent to President Lincoln.
- Oct. 25, 1971—Communist China is given United Nations seat.
- Oct. 25, 1972—Anniversary of United Nations charter ratification.
- Oct. 26, 1953—Korean War Armistice talks began; concluded Dec. 12, 1953.
- Oct. 27, 1904—New York subway opened.
- Oct. 28, 1636—Harvard College founded.
- Oct. 28, 1886—Statue of Liberty, gift from French Republic, was unveiled.
- Oct. 28, 1965—Catholic Church absolved Jews of Christ's crucifixion.
- Oct. 29, 1969—Supreme Court ordered immediate school integration.
- Oct. 30, 1735—John Adams, second president, born in Braintree (Quincy), Mass.



Card and board games are thought to be as old as civilization itself. Carvings on Egyptian tombs from about 2500 B.C. show board games played.

ELECTION NOTICE

To the qualified electors of
LYNDON TOWNSHIP

NOTICE IS HEREBY GIVEN THAT A
GENERAL ELECTION

will be held on
NOVEMBER 6, 1984

from 7 a.m. to 8 p.m.

for the purpose of electing candidates
for the following offices:

President and Vice-President
U. S. Senator
Representative in Congress
Representative in State Legislature
Members of the State Board of Education
Members of the Board of Regents of University of Michigan
Members of the Board of Trustees of Michigan State University
Members of the Board of Governors of Wayne State University
Justices of the Supreme Court
Judges of the Court of Appeals
Judges of the Circuit Court
Judge of the Probate Court
Judge of the District Court
County Offices
County Commissioners
Washtenaw Community College Trustees
Township Offices

and to vote on the following proposals:

PROPOSAL A

Proposal to allow the legislature to approve or disapprove administrative rules.

PROPOSAL B

Proposal to establish a natural resources trust fund and a board to administer it, to provide revenues for it from natural resource leases, and existing funds and to specify and limit the expenditures therefrom.

PROPOSAL C

Proposal to amend article 9, sections 1 and 2 of the constitution relating to taxes, other revenues and voter or legislative approval of same.

WASHTENAW COUNTY PROPOSAL NO. 1

Proposition to renew the increase in the tax limitation for parks and recreation purposes including acquisition, development, and maintenance of parklands and operation of recreation facilities of the benefit of Washtenaw County citizens.

POLLING PLACE LOCATION

LYNDON TOWNSHIP HALL

Corner of North Territorial and Town Hall Roads

As provided for in MCLA 168.653 as amended by P.A. 2 of 1982.

Dated: October 1, 1984.

Linda L. Wade
Township Clerk

ELECTION NOTICE

To the qualified electors of
LIMA TOWNSHIP

NOTICE IS HEREBY GIVEN THAT A
GENERAL ELECTION

will be held on
NOVEMBER 6, 1984

from 7 a.m. to 8 p.m.

for the purpose of electing candidates
for the following offices:

President and Vice-President
U. S. Senator
Representative in Congress
Representative in State Legislature
Members of the State Board of Education
Members of the Board of Regents of University of Michigan
Members of the Board of Trustees of Michigan State University
Members of the Board of Governors of Wayne State University
Justices of the Supreme Court
Judges of the Court of Appeals
Judges of the Circuit Court
Judge of the Probate Court
Judge of the District Court
County Offices
County Commissioners
Washtenaw Community College Trustees
Township Offices

and to vote on the following proposals:

PROPOSAL A

Proposal to allow the legislature to approve or disapprove administrative rules.

PROPOSAL B

Proposal to establish a natural resources trust fund and a board to administer it, to provide revenues for it from natural resource leases, and existing funds and to specify and limit the expenditures therefrom.

PROPOSAL C

Proposal to amend article 9, sections 1 and 2 of the constitution relating to taxes, other revenues and voter or legislative approval of same.

WASHTENAW COUNTY PROPOSAL NO. 1

Proposition to renew the increase in the tax limitation for parks and recreation purposes including acquisition, development, and maintenance of parklands and operation of recreation facilities of the benefit of Washtenaw County citizens.

LIST OF POLLING PLACE LOCATIONS:

LIMA TOWNSHIP HALL

11452 Jackson Road, Dexter, MI 48130

As provided for in MCLA 168.653 as amended by P.A. 2 of 1982.

Dated: October 20, 1984.

Arlene R. Bareis
Township Clerk



The age recorded on whiskey bottles refers to the number of years it is aged prior to being bottled. Once, in the bottle, whiskey does not improve.

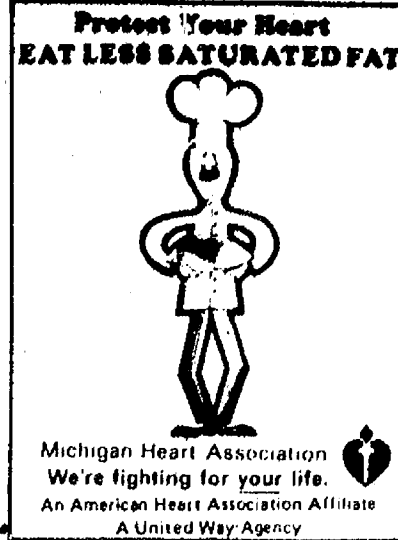

FOR PROFIT

See us for feed needs!

Feed Formulas Tested, Proved To Get Results

Extra proteins, vitamins and minerals in proper balance, scientifically blended, make our feeds real profit producers for you.

Farmers' Supply Co.

Phone 475-1777

ELECTION NOTICE

To the qualified electors of
SYLVAN TOWNSHIP

NOTICE IS HEREBY GIVEN THAT A
GENERAL ELECTION

will be held on
NOVEMBER 6, 1984

from 7 a.m. to 8 p.m.

for the purpose of electing candidates
for the following offices:

President and Vice-President
U. S. Senator
Representative in Congress
Representative in State Legislature
Members of the State Board of Education
Members of the Board of Regents of University of Michigan
Members of the Board of Trustees of Michigan State University
Members of the Board of Governors of Wayne State University
Justices of the Supreme Court
Judges of the Court of Appeals
Judges of the Circuit Court
Judge of the Probate Court
Judge of the District Court
County Offices
County Commissioners
Washtenaw Community College Trustees
Township Offices

and to vote on the following proposals:

PROPOSAL A

Proposal to allow the legislature to approve or disapprove administrative rules.

PROPOSAL B

Proposal to establish a natural resources trust fund and a board to administer it, to provide revenues for it from natural resource leases, and existing funds and to specify and limit the expenditures therefrom.

PROPOSAL C

Proposal to amend article 9, sections 1 and 2 of the constitution relating to taxes, other revenues and voter or legislative approval of same.

WASHTENAW COUNTY PROPOSAL NO. 1

Proposition to renew the increase in the tax limitation for parks and recreation purposes including acquisition, development, and maintenance of parklands and operation of recreation facilities of the benefit of Washtenaw County citizens.

SYLVAN TOWNSHIP PROPOSAL NO. 1

SHALL THE FOLLOWING FRANCHISE BE CONFIRMED?

Confirming grant of franchise to Village of Chelsea and The Electric Light and Water Department of the Village of Chelsea, its successors and assigns, for the purpose of constructing, maintaining and commercially using electric lines on, under, along and across the highways, streets, alleys, bridges and other public places, and to do a local electric business in the Township of Sylvan, Washtenaw County, Michigan.

POLLING PLACE LOCATION

SYLVAN TOWNSHIP HALL

112 W. Middle St., Chelsea, MI 48118

As provided for in MCLA 168.653 as amended by P.A. 2 of 1982.

Dated: October 24, 1984.

Mary M. Harris
Township Clerk



JIM KNOTT, 508 W. Middle, shouldn't have bet against those Detroit Tigers. Not only did he lose the bet but he will have to spend some time

living it down. Knott's brother-in-law posted this sign on Knott's property after he had left for work. Knott didn't see the sign until he returned home.

Tell Them You Read It In The Standard!

**RE-ELECT
PROSECUTING ATTORNEY**

BILL DELHEY

*Proven Leadership
Recognized Ability
28 Years
Experience*

REPUBLICAN

Paid for by Delhey for Prosecuting Attorney Committee
Mark A. Reading, Treasurer, 1056 Greenhills, Ann Arbor, Michigan

ELECTION NOTICE

To the qualified electors of
DEXTER TOWNSHIP
NOTICE IS HEREBY GIVEN THAT A
GENERAL ELECTION

will be held on
NOVEMBER 6, 1984
from 7 a.m. to 8 p.m.

for the purpose of electing candidates
for the following offices:

President and Vice-President
U. S. Senator
Representative in Congress
Representative in State Legislature
Members of the State Board of Education
Members of the Board of Regents of University of Michigan
Members of the Board of Trustees of Michigan State University
Members of the Board of Governors of Wayne State University
Justices of the Supreme Court
Judges of the Court of Appeals
Judges of the Circuit Court
Judge of the Probate Court
Judge of the District Court
County Offices
County Commissioners
Washtenaw Community College Trustees
Township Offices

and to vote on the following proposals:
PROPOSAL A

Proposal to allow the legislature to approve or disapprove administrative rules.

PROPOSAL B

Proposal to establish a natural resources trust fund and a board to administer it, to provide revenues for it from natural resource leases, and existing funds and to specify and limit the expenditures therefrom.

PROPOSAL C

Proposal to amend article 9, sections 1 and 2 of the constitution relating to taxes, other revenues and voter or legislative approval of same.

WASHTENAW COUNTY PROPOSAL NO. 1

Proposition to renew the increase in the tax limitation for parks and recreation purposes including acquisition, development, and maintenance of parklands and operation of recreation facilities of the benefit of Washtenaw County citizens.

LIST OF POLLING PLACE LOCATIONS:
DEXTER TOWNSHIP HALL
6880 DEXTER-PINCKNEY RD.

As provided for in MCLA 168.653 as amended by
P.A. 2 of 1982.

Date: Oct. 24, 1984.

William Eisenbeiser
Township Clerk

22 Senior Band Members Saluted

Twenty-two senior band members were saluted during half-time at the Chelsea-Tecumseh football game, Friday, Oct. 19.

Seniors performed music they had enjoyed from their past four years in marching band. Each student was then introduced with their parents and performed a solo. Parents presented their children with a corsage. Each presentation was photographed.

Senior band members are: Alicia Dalton, Mark Freitas, Deborah Garman, Forest Geesey, Aislinn Hepburn, Cynthia Issel, Laura Koepele, Rebecca Lee, Joseph Merkel, Richard Mindykowski, William Moller, Karen Moore, Dawn Olson, Richard Proctor, Rachel Schmell, Joseph Simon, Joshua Smith, Phoebe Strong, Willem VanReesema, Wendy Westphal, Amy Wolter and Michelle Young.

Chelsea Music Boosters congratulated the seniors for their hard work, dedication, and outstanding performance.

St. Louis Center Elects Officers

At its annual meeting the St. Louis advisory board elected new officers for 1984-85 year. Nels DeFord, past president, conducted the election.

Dr. Walter Niemann, an Ann Arbor dentist was elected new president; Walter Lewis of Ann Arbor, vice-president; Mrs. Eileen Gondek of Chelsea, secretary; and Mrs. Ann Merkel of Chelsea, assumed the office of treasurer.

St. Louis center is located in Chelsea and administrated by the Servants of Charity. This order of priests was founded in Italy and is dedicated to the care and education of disabled young boys and adults.

The center is composed of a school and living facilities which

meets the education and basic skill needs for boys to the age of 18. The present enrollment is 50 boys of all ages.

A recent addition is St. Joseph Hall, a group living facility for boys 18 to 26.

This hall is a transitional stage from the school. Here the young men through a dedicated staff can develop those independent living skills that will allow the young adult to make the next transition to a supervised group home of other community living arrangements.

The St. Joseph Hall was dedicated Oct. 21. The Most Reverend Kenneth Pavish Bishop of Lansing concelebrated a Mass at 11 a.m., followed by a brunch and open house.

Fair Board Schedules Special Meeting To Pick Carnival Replacement

The Chelsea Community Fair Board of Directors has scheduled a special meeting at 8:30 tomorrow night to consider selection of a carnival for the 1985 fair.

Crown Amusements has put on the carnival during the past several years, but has a scheduling conflict for the proposed dates of the 1985 fair—the third week of August.

"We want to move the fair dates up to get away from clashes with the State Fair and the opening of school," spokesman John Wellnitz explained. "Crown Amusements is committed for that week, and so we will have to find another carnival. A couple of firms have expressed interest."

"Crown has done a good job for us, and the change in no way reflects on them," Wellnitz said.

It's purely a matter of scheduling.

Attending the Oct. 18 meeting of the fair board were vice-president Jerry Herrick, secretary Mary Ann Guenther, and directors Archie Bradbury, Earl Heller, Charles Koenn, Jeff Layher, Ralph McCalla, Tom Dault, Edson Whitaker and Jerry Heydlauff.



The first English dictionary was published in 1604. Called *The Table Alphabeticall of Hard Words*, it included about 3,000 words.

NOTICE OF PUBLIC HEARING

ON PROPOSED AMENDMENT TO CHELSEA VILLAGE ZONING ORDINANCE

Notice is hereby given that the Chelsea Village Council will conduct a public hearing as the statute in such case provides for the amendment of the Chelsea Village Zoning Ordinance (Ordinance No. 79); that is, the zoning map which will provide that the area hereinafter described will be zoned "RM-2, Multiple-Family Residential District - High Density". The area to be affected is described as:

Beginning at the North ¼ post of Section; thence south 360 feet in the north and south ¼ line; thence west 258.35 feet; thence south 456.45 feet; thence south 89° 41' west in the center of the highway to the southeast corner of Sorensen Subdivision; thence north 0° 13' west 831.72 feet; thence south 88° 44' east 548.68 feet in the north line of Section to the place of beginning, being part of the east half of the northwest ¼ of Section 13, T2S, R3E, Sylvan Township, Washtenaw County, Michigan.

Beginning at the south ¼ post of Section; thence north 88° 44' west 548.68 feet; thence north 0° 31' west 139.27 feet; thence south 87° 48' east to the north and south ¼ line; thence southerly to the place of beginning, being part of the southeast ¼ of the southwest ¼ of Section 12, T2S, R3E, Sylvan Township, Washtenaw County, Michigan.

Excepting, however, from the above described premises the following: Commencing at the Southwest corner of the above described premises; thence north 0° 31' west 275 feet; thence South 87° 48' east 160 feet; thence south 0° 31' east 275 feet; thence north 88° 44' west 160 feet, more or less, to the place of beginning, being part of the east half of the northwest ¼ of Section 13, T2S, R3E, Sylvan Township, Washtenaw County, Michigan.

(This property is located on the north side of Old US12, north and west of the St. Barnabas Episcopal Church site.)

The aforesaid hearing will be held in the Council Room in the Chelsea Municipal Building on Tuesday, November 20, 1984, at 7:30 o'clock P.M. The application for rezoning as filed by Teklin Corporation, is on file in the office of the Village Administrator and may be examined prior to the date of the hearing.

VILLAGE OF CHELSEA
EVELYN ROSENTERER, CLERK



CHELSEA FIREMEN burned down the remains of the Walter Jarvis home at 2690 McKinley Rd. last Sunday morning. The house had been destroyed in a July 22 blaze. Top photo shows the

shell burning to the ground. Below, fireman Dan Ellenwood shovels fuel into the basement to make sure of a total burn.



Chelsea Firemen Burn Down Building As Training Exercise

Chelsea firemen burned down a house last Sunday morning, but it was done in the interest of learning how to do their work better.

The Walter Jarvis home at 2690 McKinley Rd. caught fire early in the morning of Sunday, July 22, with an estimated total loss of \$70,000. Only a shell remained.

Last Sunday, the fire department burned up the shell to complete the demolition job.

"We were asked to do it, and we agreed because it was a good training exercise," fire chief Paul (Bud) Hankerd explained. "It gave us a chance to test some equipment and techniques that will help us in the future."

"It was all done with volunteers. Nobody got paid for

coming out at 8 o'clock on a Sunday morning and working until after noon.

"We were fortunate that it was an excellent morning for a controlled burn. The weather was damp, and there was no way the fire could have gotten away from us and spread to adjoining property."

"It would have cost Mr. Jarvis a considerable amount to have somebody come in with a bulldozer and knock down what was left after the original fire. Now all he has to do is cover the hole in the basement."

"We tried out our smoke masks and our heat-resistant uniforms, and gave our men experience in

working close to a real hot fire. It was good training."

The remains of the house were still smoldering in the basement on Monday morning but everything, including the chimney, was down in the hole and safe.

The cloud of smoke drew a continuing crowd of onlookers drawn to the scene by what looked from a distance like a "real" fire.



The first photograph of a President in office was made of President James Polk in 1849.

CHELSEA 76 GAS & CONVENIENCE STORE

"The Friendly People" Are Having A

PEPSI COLA

SALE

- Pepsi
- Pepsi Light
- Pepsi Free
- Diet Pepsi Free
- Diet Pepsi
- Mountain Dew

8 ^{pac} _{½ liter} bottles **\$1.79**

We Have K-1 Kerosene

**ENJOY OUR FAST FOOD & SOFT DRINKS AREA
HOT & COLD SANDWICHES**

Chelsea 76 Gas & Convenience Store

501 S. Main St.

475-9510

Chelsea

OPEN 7 DAYS A WEEK - 6 a.m. to 12 p.m.

+ AREA DEATHS +

Russell F. Bernath

308 Wilkinson St.
Chelsea

Russell Frederick Bernath, 74, of 308 Wilkinson St., Chelsea, died Friday, Oct. 19, at Chelsea Community Hospital after a short illness.

He was born Aug. 30, 1910, in Archbold, O., the son of George and Maude (Diehlman) Bernath, and was a resident of the Chelsea area for most of his life.

He married Kathleen L. Hubbert in Chelsea on May 5, 1939. She preceded him in death on Aug. 19, 1975.

Mr. Bernath was employed at the Federal Screw Works in Chelsea for 40 years prior to his retirement in 1975. He was a member of the First United Methodist church of Chelsea.

Surviving are a daughter and son-in-law, Joseph and Barbara Clark, a grandson, Gregory Russell Clark, and a granddaughter, Kristen Lynn Clark, all of Van Wert, O., and a brother, Lewis Bernath of Chelsea.

Funeral services were held Monday, Oct. 22, at the Cole-Burghardt Funeral Chapel with the Rev. David Truran officiating. Burial was in Oak Grove Cemetery.

Memorial contributions may be made to McKung Memorial Library, Kathleen Bernath children's room.

Adam J. Risdon

Adam J. Risdon, infant son of Thomas J. and Phyllis L. (Jedele) Risdon of 4871 Dexter-Pinckney Rd., Dexter township, died Wednesday, Oct. 17, at St. Joseph Mercy Hospital, Ann Arbor.

He is survived by his parents; a brother, Danie R. Risdon; maternal grandparents Mr. and Mrs. Alvin J. Jedele of Gregory, and paternal grandmother Mrs. Virginia Risdon of Livonia.

Funeral services were held Saturday, Oct. 20, at Faith Evangelical Lutheran church, Dexter, with the Rev. Mark R. Porinsky officiating. Burial was in Lodi Cemetery. Arrangements were made by the Hosmer Funeral Home of Dexter.

Memorial contributions may be made to Faith Elementary school.

Stella B. Haider

Oceanport, N. J.
Mrs. Stella B. Haider, 72, of Oceanport, N. J., mother of Mrs. William Van Riper of Chelsea, died Oct. 1.

She was born in Poland and had been a long-time New Jersey resident. Her husband, Joseph T. Haider, died in 1964. She was a member of the Roman Catholic Church.

Surviving besides Mrs. Van Riper are a son, Joseph D. Haider of Eatontown, N. J.; two other daughters, Mrs. Raymond Preziosi and Joan Ferguson, both of New Jersey; a brother, Chester Furmanek, and a sister, Wanda Precnik, both of New Jersey, 12 grandchildren and nine great-grandchildren.

Burial was in New Jersey.

Gardner S. Otto

105 N. Waters St., Stockbridge
(Formerly of Chelsea)

Gardner S. Otto, 68, of 105 N. Waters St., Stockbridge, died Monday morning, Oct. 22, at Chelsea Community Hospital. He was a former resident of Chelsea.

Otto was born Aug. 13, 1916 in Grand Ledge. His parents were Keith and Ethel (Hendee) Otto. He married Jeanette Saylor of Jasper.

He was employed for 16 years by Parke Davis in Ann Arbor.

Otto is survived by his widow, three sons, Arnold of Norfolk, Va., Keith of Adrian, and Dean of Grass Lake; foster daughters, Nancy Buss of Westford, Vt. and Laura McMullen of Ypsilanti; one sister, Mrs. Lucille Mollnelli of Washington, D.C.; and one brother, Joseph of St. Clair Shores.

He is preceded in death by his parents; one sister, Mrs. William Schoof; and one brother, Donovan.

Funeral services will be held at Caskey Funeral Home, Stockbridge, on Thursday, Oct. 25, at 11 a.m. The Rev. David Sellek of Stockbridge United Methodist church will officiate. Interment will follow at Oaklawn Cemetery.

Ross Batzdorfer

13817 Bramble Brae
Gregory

Ross Batzdorfer, 70, of 13817 Bramble Brae, Gregory, died Monday, Oct. 22, at Chelsea Community Hospital.

He was born Feb. 1, 1914, in Neffs, O., the son of Joseph and Selma (Young) Batzdorfer, and on Feb. 1, 1939, married Ellen F. Jeffers in Bellaire, O. She survives.

He was graduated from Bellaire, O., High school in 1932 and was a veteran of World War II, serving in the U. S. Army Signal Corps. He was taken prisoner and declared missing in action, but was later freed and returned to active duty prior to being discharged in 1945.

Mr. Batzdorfer was formerly employed by Federal Screw Works in Chelsea for 17 years, retiring in 1976.

Surviving besides his widow, are a son, Eric J. Batzdorfer and daughter-in-law, Cynthia, of Ypsilanti; two daughters and sons-in-law, Judith and James Rice of North Ridgeville, O., and Linda and Jack Ori of Helper, U.; nine grandchildren and two great-grandchildren; a sister and brother-in-law, Elsie and Andrew Sankovich of Bellaire, O.; a sister, Alice Batzdorfer of Bellaire, O., two nieces and four nephews.

In accordance with Mr. Batzdorfer's wishes no funeral services were held. Private burial was made in the Powhatan Point, O., cemetery.

Expressions of sympathy may be made to Chelsea Community Hospital or to the Parkinson or Michigan Cancer Foundations. Envelopes may be obtained from the Staffan-Mitchell Funeral Home, which made the arrangements.

Cynthia Morrow

1939 Jackson Ave.
Ann Arbor

Mrs. Orville W. (Cynthia) Morrow, 90, died Thursday, Oct. 18, at the Hillside Terrace Retirement Home, 1939 Jackson Ave., Ann Arbor.

She was born Aug. 10, 1894, in Dover township, Lenawee county, the daughter of Hiram and Maria Lord. She was graduated from Adrian High school and Adrian College, and received a master's degree from the University of Michigan.

She was married to the Rev. Orville M. Morrow on June, 30, 1941.

Mrs. Morrow taught in schools in Michigan, Illinois and Iowa. With her husband she served actively in churches in Iowa and in Chelsea and Saginaw as a Sunday school teacher, sponsor of youth work and leader in women's organizations.

She was an instructor in leadership training schools under the Michigan Council of Churches and a counselor at youth camps.

Mrs. Morrow was a member of the First United Methodist church of Ann Arbor.

She is survived by two step-daughters, Mrs. Kathleen Geiss and Carolyn Willman; five step-grandchildren, and several nieces and nephews. One niece, Cynthia Rayman, lived in the Morrow home from early childhood.

Her husband; a stepson, Parker Morrow, and three brothers, Tracy Lord, George Lord and Harry J. Lord, preceded her in death.

Memorial services will be held at 2 p.m. Saturday, Nov. 3, at Hillside Terrace with the Rev. Jerry Parker officiating. Memorial contributions may be made to Hillside Terrace.

Arrangements were made by the Cole-Burghardt Funeral Chapel of Chelsea.

Walter F. Hoffman

13666 E. Michigan Ave.
Grass Lake

Walter F. Hoffman, 66, of 13666 E. Michigan Ave., Grass Lake, died suddenly on Monday, Oct. 22, at Chelsea Community Hospital.

He was born Aug. 22, 1918, in South Lyon, the son of Walter and Rose Hoffman, and married Sudie Risner in Indiana on June 4, 1942. She survives.

Mr. Hoffman lived in Chelsea from 1942 until moving to Grass Lake in 1956. He was a member of the Grass Lake Assembly of God Church and Teamsters Union Local 427, and served as a union steward. He retired from Killins Gravel Co., Ann Arbor, in 1970.

Surviving besides his wife are a daughter, Mrs. Richard (Mary Kiel) of Chelsea; three sons, Russell and Ronald of Grass Lake and Walter Jeffrey of Baton Rouge, La.; a sister, Mrs. Evelyn Belken of Howell; seven grandchildren and two nephews. A granddaughter, Nicole Kiel, preceded him in death on Oct. 4, 1982.

Funeral services will be held at 1 p.m. Thursday, Oct. 25, at the Cole-Burghardt Funeral Chapel in Chelsea with pastor Paul Miles of the Grass Lake Assembly of God church officiating. Burial will be in Grass Lake East Cemetery.

Memorial contributions may be made to the Grass Lake Assembly of God church.

Births

A daughter, Michaela Marie, Thursday, Oct. 18, at St. Joseph Mercy Hospital, Ann Arbor, to Michael and Rainae Bresnahan of Whitmore Lake. Maternal grandparents are Mr. and Mrs. Jack Davis of Whitmore Lake. Paternal grandparents are Harry and Shirley Nickerson of Chelsea.

Two-thirds of the vocational students in this country attend private occupational schools, and most complete their coursework.



Until the nineteenth century, solid blocks of tea were used as money in Siberia.

**BRANHAM
WELDING
and
FABRICATING**
Shop and Field
475-7639



DONATING THE UNITED WAY: Bill Mitchell, personnel manager, of Chrysler Proving Grounds, hands a \$1,000 check to Dave McAllister,

president of the Chelsea United Way. In addition to the corporate contribution, Chrysler employees pledged \$4,611.14.

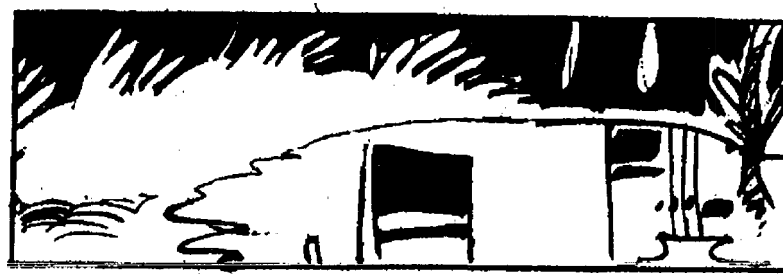

Legend has it the lily plant sprang from tears.

LAKEVIEW FARM

and
CIDER MILL
★ **APPLES**
★ **CIDER**
★ **DONUTS**
(Home-Made)

HOME-GROWN:

- PUMPKINS
- WINTER SQUASH
- INDIAN CORN
- GOURDS
- HONEY

OPEN Thursday thru Sunday 9 a.m.-5 p.m.

12075 ISLAND LAKE RD., DEXTER
Ph. 426-2782

SCHOOL LUNCH MENU

Weeks of Oct. 28-Nov. 2

Wednesday, Oct. 24—Fish sandwich, potato chips, vegetable sticks, ice juice, milk.

Thursday, Oct. 25—Hot turkey sandwich with gravy, peas and carrots, cake, milk.

Friday, Oct. 26—Beef burrito with chili, hash brown potato patty, tossed salad with dressing, fresh fruit, milk.

Monday, Oct. 29—Cheeseburger on bun, french fries, dill pickles, pear half, milk.

Tuesday, Oct. 30—Beef ravioli, buttered green beans, dinner roll and butter, pineapple tidbits, milk.

Wednesday, Oct. 31—Chicken nuggets with sauce, hash brown potato patty, cole slaw, sugar doughnut, apple juice, milk.

Thursday, Nov. 1—Vegetable soup with crackers, BBQ on bun, carrot and celery sticks, applesauce, milk.

Friday, Nov. 2—Cheese and sausage pizza, tossed salad with dressing, butterscotch pudding, fresh fruit, milk.

Many technical and office occupations now require post-secondary vocational training because employers prefer to hire trained personnel rather than provide training.

NIEHAUS FOOD & ICE CREAM



HAPPY HOURS
at
NIEHAUS FOODS
4 to 7 p.m.
Mon. thru Thurs.

COUPON
BUY ANY BURGER
and get
2nd BURGER FREE

With this Coupon

OFFER EXPIRES OCT. 30, 1984

OPEN MON-SAT 9-10 SUN 11-10

475-2677

901 S. MAIN • CHELSEA

Judith James Wood for Probate (Juvenile) Judge

1ST IN QUALIFICATIONS

• Senior Assistant Public Defender • Assistant Attorney General—Department of Mental Health • Instructor of Juvenile Law • Extensive Juvenile Court practice

1ST IN EXPERIENCE

• Junior High School Teacher • Nursery School Teacher • Foster Parent • Mother of three children, ages 10-17

1ST IN LEADERSHIP

• State of Michigan Family Living Council • Board of Directors, Perry Nursery School • Judiciary Committee—Washtenaw Trial Lawyers Association • Lecturer, State Police Academy—"Prosecution of Child Abuse"

1ST IN COMMUNITY SUPPORT

• "Preferred Candidate"—Washtenaw County Bar Association Poll • Endorsed as "the standout in this field"—Ann Arbor News, July 31, 1984 • Endorsed by the Michigan Education Association, the National Organization for Women, AFSCME, UAW and the Huron Valley Labor Council • First in the primary election

Make Her the First Woman Judge in Washtenaw County

JUDITH JAMES WOOD for Probate Court
Non-Partisan Ballot
Tuesday, November 6

Paid for by Wood for Probate Court Committee, 207 W. Jefferson, Ann Arbor, MI 48103

Great Fall Hardware Sale

**Mr. Coffee
Coffeemaker . . . \$24.99**
after Rebate

1-QT. STAINLESS STEEL
Thermos \$25.99

1500-WATT ELECTRIC
Space Heater . \$35.99

CORDLESS
Skil Screwdriver . . \$29.99

7/16" CARBIDE TIPPED
Saw Blade \$3.88

MISER
Light Bulbs . . 4 pak \$1.99

Duplex Receptacles 2 for 99¢

COTTON
Chore Gloves . pr. \$1.39

8" ROUND
Chimney Brushes . . \$7.99

3M
Window Insulation Kit \$2.99

And Much, Much More!

Chelsea Hardware
110 S. Main St. Ph 475-1121



NORTH SCHOOL students surround the American stars and stripes during a flag-raising ceremony on Thursday, Oct. 18. The VFW Post and Auxiliary 4076 conducted the ceremony. Principal

William Wescott is holding the flag. Members of the VFW hidden in the crowd are Eulabee Packard, Mac Packard, Gini Boyer, Carl Heldt, Gerald Hoover, and Tom Collinsworth.

Special Education Classes Compete in Special Olympics

Special education classes of Chelsea High and Beach Middle schools competed in the Special Olympics in a 12-team hockey tournament sponsored by the Western Kiwanis Club of Washtenaw county. The tournament was held at Whitmore Lake High school.

The high school class placed third behind the first-place Mack Community program and second-place Milan. Beach took fifth place.

According to Chelsea special education teacher, Nancy Cooper, the high school defeated Dexter High in the first game, 2-1. Ken Smith and Terence Verge scored goals. Chelsea's Most Valuable Player, Jay Curry, showed excellent goal-keeping. Playing excellent defense were Marcus Miller, Dave Mytyk, Dave Cercone, Denise Devoe, Dawn Stancato, and Donald Ellery. Offense players were Theresa Carlson, John Wilson and Glenn Passow.

Chelsea won a second game against St. Louis Center, 3-1, in a very close match. Smith, Passow and Carlson scored goals.

A final game against Milan ended in Chelsea's defeat, 2-1. Passow scored that goal.

Beach defeated High Point Center's young adults, 3-1. Shawn Finley captured two of those goals and Keith Valliencourt earned the third. Steven Veiry played goal keeper for Beach. Kevin Veiry, Matt Stautz, and Dan Polens played center and Eddie Krieger played excellent offense, said Cooper.

Beach lost the second game against Milan, 6-1. Steven Veiry scored the only goal.

The next big event for the Special Olympics will be a three-

day bowling tournament at Chelsea Lanes sponsored by Ann Arbor Civitan Club. Junior high athletes will bowl Nov. 15. Elementary ages will bowl in the morning Nov. 16 and over 26 will bowl that afternoon. High school athletes will bowl Nov. 19.

Anyone interested in volunteering should contact Nancy Cooper at Chelsea High school, 475-9131.

Amy Check Has Role in Olivet College Musical

Amy Check, daughter of John and Betty Check of 1311 Freer Rd., Chelsea, will perform in Olivet College's upcoming production of the Stephen Sondheim musical "Company."

Amy is a 1982 graduate of Leelanau High school where she participated in softball, tennis, and performed in productions such as "The Apple Tree," "Roar of the Greasepaint: The Smell of the Crowd."

Amy is a junior at Olivet College majoring in communications. She is a member of Olivet's business club, Students in Free Enterprises, and she performed in the musical "Cabaret" last year.

Amy will play the role of April in "Company." She describes her character as being "off a limb, flighty and impulsive."

The musical will be presented Nov. 15-17 at the Oaks Theatre in downtown Olivet.

The globefish staves off predators by gulping a large quantity of water, till it becomes simply too large to be swallowed by its enemies.

ACT Tests Scheduled For Oct. 27

ACT testing will be held at Chelsea High school on Saturday, Oct. 27, 7 a.m. to 12 p.m. The deadline to register for testing passed on Oct. 16.

This is the last time seniors can take the tests to qualify for scholarships, said Sue Carter, high school counselor.

Juniors may take the tests on April 20, 1985, if they register by March 22, and June 8 with a May 10 registration deadline.

Seniors, who missed the Oct. 16 deadline, may still take the test in time for college entrance. Tests are being offered in Ann Arbor on Dec. 8 and Feb. 9, 1985. Registration deadline for Dec. 8 is Nov. 9, and for Feb. 9 is Jan. 11.

Most Chelsea High school students take the tests as juniors.

As an official test site, the high school hosts students from the surrounding areas including Ann Arbor, Stockbridge, and Manchester. About 100 students are expected Saturday. If Chelsea High school were not an official test site, Chelsea students would have to go to Ann Arbor.

The ACT tests four areas: English, math, social studies, and science. The four scores are averaged to get a composite score.

Every Michigan college accepts the ACT for admission. College-bound students must take the test.

"For some children, there's a lot riding on the line. They really want to do well, they're hoping it will make a difference," said John Williams, high school principal.

Dial-A-Garden Topics Listed

Dial-A-Garden, the system of pre-recorded daily gardening tips, is sponsored by the Washtenaw County Co-operative Extension Service. The system is in operation 24 hours per day, seven days per week. Interested persons are invited to call 971-1122 at their convenience and receive timely, up-to-date gardening information.

Wednesday, Oct. 24—"Storing Garden Equipment."
Thursday, Oct. 25—"Know What Food Grades Mean."

Friday, Oct. 26—"Dormant Sprays."

Monday, Oct. 29—"Reblooming Indoor Plants."

Tuesday, Oct. 30—"The Cold Frame—A Season Stretcher."

Wednesday, Oct. 31—"Landscape for Better Living."

Telephone your club news to 475-1371



ARTHUR E. DILS

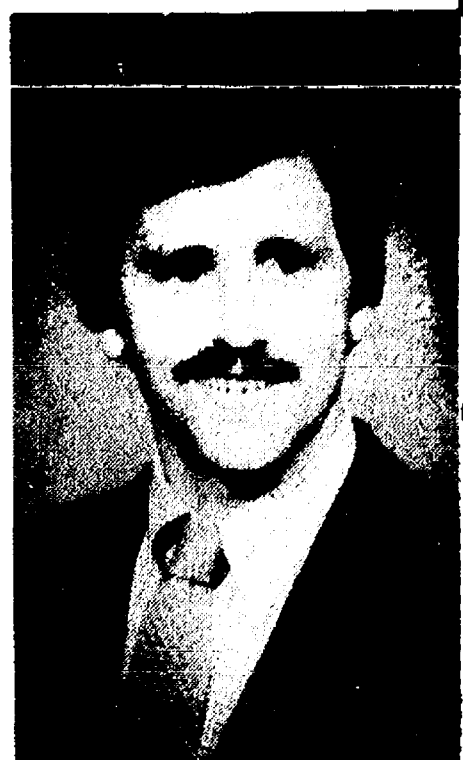

DR. JAMES F. PEGGS



THOMAS R. NISWONGER

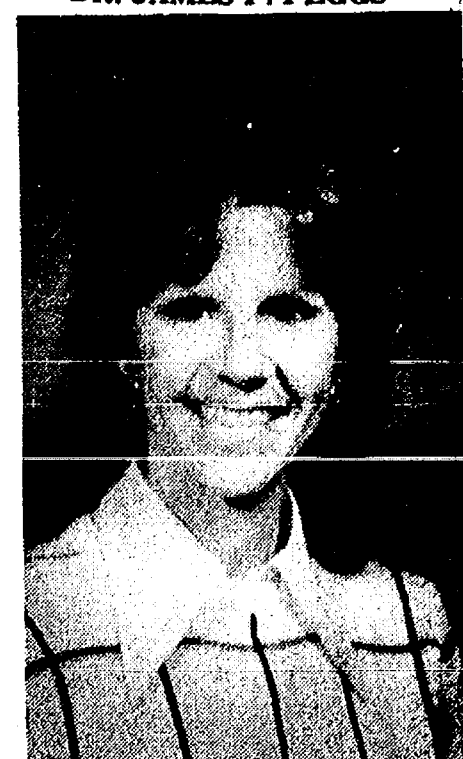

PATRICIA B. HARRIS

Arthur Dils Again Heads CCH Board

Arthur E. Dils has been re-elected chairman of the board of trustees of Chelsea Community Hospital for 1984-1985. He had served as chairman the previous term.

Also re-elected were Dr. James F. Peggs, vice-chairman, and Thomas R. Niswonger, treasurer. Newly elected is Patricia B. Harris, secretary.

Dils, who lives in Chelsea, is owner and president of Typographic Insight, Ltd. in Ann Arbor. He is secretary of the Chelsea Board of Education and a member of the board of directors of the Civic Foundation of Chelsea.

Dr. Peggs is director of the Family Practice Center in Chelsea and is a professor in the University of Michigan Medical School.

Niswonger of Loch Alpine, is co-owner and vice-president of Bradley-Chesbrough-Niswonger, Inc., an insurance agency in Ann Arbor.

Harris is the instructor-co-

ordinator in the emergency medical technician program at Jackson Community College. She is a licensed emergency medical technician, a CPR instructor, and has previously served in the Jackson Junior Welfare League. She is a member of the Grass Lake Volunteer Fire Department.

Pinckney Area Youth Completes Army Basic Training

Pvt. Darin W. Lickfeldt, son of David W. and Judy A. Lickfeldt of 20475 Barton Rd., Pinckney, has completed basic training at Fort Sill, Okla.

During the training, students received instruction in drill and ceremonies, weapons, map reading, tactics, military courtesy, military justice, first aid, and Army history and traditions.

He is a 1984 graduate of Stockbridge High school.

FORD, LINCOLN AND MERCURY OWNERS:

"We Fix It Right Or We Fix It Free."

Our free Lifetime Service Guarantee!

We do quality service work. And we back it up like nobody else. With our free Lifetime Service Guarantee. If you ever need to have your Ford, Mercury, Lincoln or Ford Light Truck fixed, you pay once and we'll guarantee that if the covered part ever has to be fixed again... we will fix it free.

Free parts. Free labor. Covers thousands of parts. Lasts as long as you own your vehicle. Our free Lifetime Service Guarantee. It means "We fix it right or we fix it free." Come in for details!

This limited warranty covers vehicles in normal use. And excludes routine maintenance parts, belts, hoses, sheet metal and upholstery.

Nothing else covers so much for so long. See us now.



LIFETIME SERVICE GUARANTEE



MICHIGAN'S OLDEST FORD DEALER

MICHIGAN'S OLDEST FORD DEALER

AFFORDABLE PAYMENT PLAN

\$117⁸⁵

1985 ESCORT FRONT WHEEL DRIVE HATCHBACK

*Affordable payment plan, 48 mo. lease. Total of payments \$5,556.80 with approved credit. Pay only 1st mo. payment and \$125.00 refundable security deposit on delivery plus tax. Car can be purchased at end.

PALMER FALS
FORD AUTHORIZED LEASING SYSTEM

OPEN: Mon., Tues., Thurs. 'til 9 p.m.
Saturday 'til 1 p.m.
In Washtenaw County Since April 15th, 1912
CHELSEA 475-1301

Look for this bright red sticker and find exciting savings on Wall-Tex® wallcovering patterns.

WALL-TEX SALE

On all patterns sampled in books showing Wall-Tex Sale Stickers...

30% OFF

Your Wall-Tex® dealer is inviting you to look for these money-saving stickers on his stock of Wall-Tex® sample books. Find them and treat yourself to 30% off the suggested retail price per roll of the patterns you select.

Select from exciting contemporary designs, traditionals, colonials, metallics, textures, plaids and florals; they're all here at remarkable savings. So come in—look for the bright red sticker—and buy yourself a decorating bargain.

Available through participating dealers.
SALE ENDS OCT. 31, 1984



Open Daily 8:30 to 5:30. Mon. & Fri. till 8:30

When it comes to saving space—GE has this terrific "hang-up"!

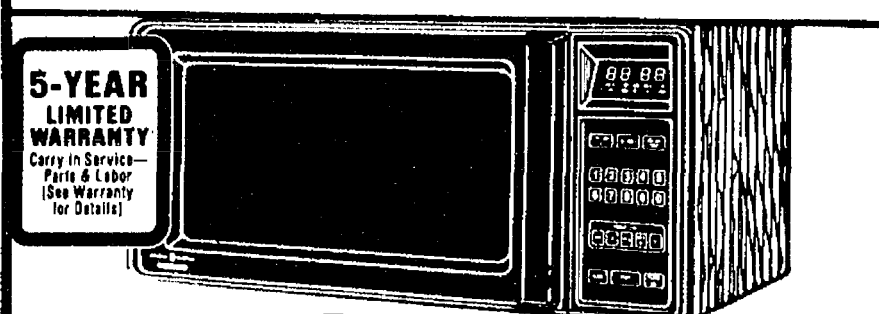

Model JEM20

New! From General Electric... of course!

Introducing Spacemaker II™ MICROWAVE OVEN

hangs up under your kitchen cabinets—keeps counter space open and usable!

Reg. '379
ONLY \$319

Wide 8 cu. ft. cavity. Easy to install in less than an hour and features... Word Prompting Display provides programming instructions. Time Cook 1 & 2—lets you set two power levels and two cooking times within one program. Defrost cycle. 5 Power Levels. Electronic touch controls.

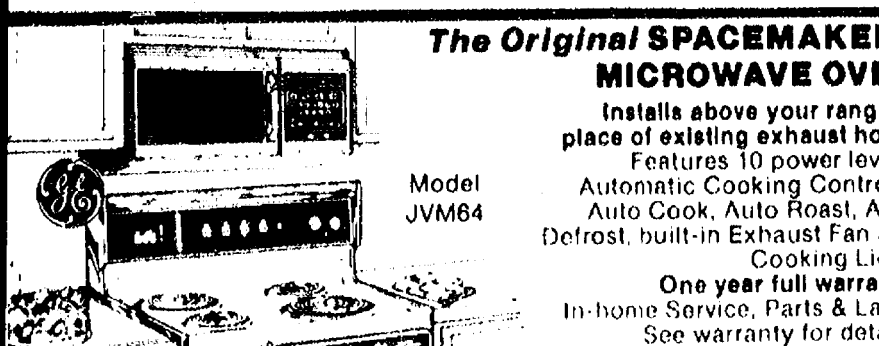

The Original SPACEMAKER™ MICROWAVE OVEN

Installs above your range in place of existing exhaust hood!

Features 10 power levels. Automatic Cooking Control—Auto Cook, Auto Roast, Auto Defrost, built-in Exhaust Fan and Cooking Light.

One year full warranty. In-home Service, Parts & Labor. See warranty for details.

HEYDLAUFF'S

113 N. Main St. Chelsea 475-1221